



Liste de prix HPE Aruba Networking

Du 1er Mai au
31 Mai 2026

SOMMAIRE

ARUBA INSTANT ON	P4
<u>Gamme de points d'accès et de switches web-managés</u>	<u>P4</u>
SWITCHES et CHASSIS	P6
<u>Gammes de switches Web Managés</u>	<u>P7</u>
1410-1810 Niveau 3 lite	
<u>Gammes de switches Full Managés</u>	<u>P7</u>
6000-6100 Niveau 3 lite 2050-2150-5120-5140-5150 Niveau 3 RIP 2930F-2930M-6200 Niveau 3 avancé 5520HI-5550HI-5600HI-6300	
<u>Gammes de châssis Full managés</u>	<u>P12</u>
Niveau 3 avancé 5400R-7500X-6400-8360-8400	
<u>Accessoires généraux pour switches</u>	<u>P14</u>
WIFI	P16
<u>Bornes Wi-Fi</u>	<u>P17</u>
Aruba Instant Access Point Intérieur Access Point Intérieur Accessoires Access Points bureau/muraux Access Points Outdoor et environnements contraints Kits et supports de montage	
<u>Contrôleurs de mobilité</u>	<u>P21</u>
Contrôleurs de mobilité virtuels Contrôleurs de mobilité Accessoires, souscriptions et licences contrôleurs	
<u>Aruba Mobile Engagement</u>	<u>P25</u>
Souscriptions MERIDIAN Balises	
<u>Bridge Wifi/5G</u>	<u>P25</u>
Bridge Bridge Souscription	

MANAGEMENT		P26
<u>Central</u>		<u>P27</u>
<u>IMC</u>		<u>P28</u>
<u>Airwave</u>		<u>P31</u>
CLEARPASS POLICY MANAGER		P31
<u>ClearPass Policy Manager</u>		<u>P31</u>
<u>Clearpass Access</u>		<u>P32</u>
<u>Clearpass OnBoard V6.7</u>		<u>P32</u>
<u>Clearpass OnGuard V6.7</u>		<u>P33</u>
<u>Clearpass Entry & Access</u>		<u>P34</u>
<u>Clearpass Device Insight</u>		<u>P34</u>
ROUTEURS		P35
<u>Gamme de routeurs HPE</u>		<u>P36</u>
	Routeurs MSR MSR9xx,MSR1000,MSR30xx, MSR40xx Routeurs châssis 68XX HSR6800	
DATACENTER NETWORKING		P38
<u>Data Center Core Switching</u>	8100-83xx-9300-10xxx	<u>P39</u>
<u>Gamme Switch FlexFabric</u>	ToR Switching : HPE 5710, 59xx, 129xx	<u>P41</u>
<u>Networking Applications</u>		<u>P44</u>
<u>Pilotage et Orchestration Datacenter OSCX</u>		<u>P44</u>
SD-WAN		P45
5G privé - P5G		P59

Gamme SMB HPE Networking Instant On

Gamme de points d'accès Aruba Instant On

La nouvelle gamme *Aruba Instant On* apporte encore plus de simplicité et de performance aux petites entreprises quelque soit leur activité (vente de détail, start-up, petite structure hôtelière, etc...). Simple et rapide à déployer à travers une interface mobile, elle est un levier de développement fiable et sécurisé. Sa technologie *Smart Mesh* la rend évolutive (jusqu'à 25 AP). Tout en restant simple à administrer et en garantissant une expérience utilisateur irréprochable.

GARANTIE 1 an (Support téléphonique et Chat gratuit), voir offre de support étendu



Gamme WiFi Aruba Instant On			WiFi 802.11 ac	Prix public € HT	Variation de Prix	Foundation Care incontournable*	NEW
R4W02A	3P	Instant On AP22 (RW) Access Point		241			
R6M50A	3P	Instant On AP22 with 12V PSU EU Bundle		253			
R6M51A	3P	Instant On AP22 with 12V PSU WW Bundle		253			
R9B28A	3P	Instant On AP25 (RW) 4x4 Wi-Fi 6 AP		332			
R9B33A	3P	Instant On AP25 (EU) Bundle		342			
R9B34A	3P	Instant On AP25 (WW) Bundle		342			
S1U76A	3P	HPE NW ION AP22D (RW) Wi-Fi 6 AP		321			
S0J33A	3P	HPE NW ION AP Bdi w/PSU (EU) AP22D		364			
S0J34A	3P	HPE NW ION AP Bdi w/PSU (RW) AP22D		364			
S1U81A	3P	HPE NW ION AP22D (RW) AP 5 pack		1 558			
S1T09A	3P	HPE NW ION AP21 (RW) Wi-Fi 6 AP		182			
S1T14A	3P	HPE NW ION AP21 (EU) AP Bundle		208			
S1T15A	3P	HPE NW ION AP21 (RW) AP Bundle		208			
S1T16A	3P	HPE NW ION AP21 (RW) AP 5 pack		867			
S1T23A	3P	HPE NW ION AP (RW) AP32		345			
S1T28A	3P	HPE NW ION AP Bdi w/PSU (EU) AP32		371			
S1T29A	3P	HPE NW ION AP Bdi w/PSU (RW) AP32		371			
S1T32A	3P	HPE NW ION AP 5Pk (RW) AP32		1 682			
S1T37A	3P	HPE NW ION AP27 (RW) Wi-Fi 6 AP		345			
S1T42A	3P	HPE NW ION AP27 (EU) AP Bundle		411			
S1T43A	3P	HPE NW ION AP27 (RW) AP Bundle		411			
R6M49A	3P	Instant On AP22 with 12V PSU US Bundle		253			
Accessoires WiFi Aruba Instant On			WiFi 802.11 ac	Prix public € HT	Variation de Prix	Foundation Care incontournable*	NEW
R3X86A	3P	Aruba Instant On 48V Power Adapter		23			
R3R57A	3P	ION-MNT-OTDR Instant On Outdoor Bracket		5			
R6P90A	3P	Aruba Instant On AP22 flush mount sleeve		11			
R8W31A	3P	Aruba Instant On 802.3af POE Midspan		44			
R9M77A	3P	Aruba Instant On 802.3af POE Injector		62			
R9M78A	3P	Aruba Instant On 12V Power adapter US EU		23			
R9M79A	3P	Aruba Instant On 12V Power adapter RW		23			
R9B36A	3P	Instant On AP25 Flush Mount Sleeve		12			
S2N68A	3P	HPE NW ION AP21 Flush Mount Sleeve		12			
S2N69A	3P	HPE NW ION AP32 Flush Mount Sleeve		12			
R7L09A	VL	Outdoor EX SFP Strain Relief Kit		180			
S0G33A	I5	HPE NW ION Gtwy 4p G SG1004		441			
S0G34A	I5	HPE NW ION Gtwy 5p 2.5G 64W SG2505P		640			

Gamme de switches Aruba Instant On

Une nouvelle gamme de switches 1930 a s'ajoute à la famille Aruba Instant On pour compléter cette nouvelle solution adaptée aux petites et moyennes entreprises. Tout comme les points d'accès Aruba Instant On, ces switches web-managés sont gérables via l'application Instant On.

GARANTIE : à vie limitée



Gamme de Switches Aruba Instant On			Prix public € HT	Variation de Prix	Foundation Care incontournable*	NEW
JL680A	I5	Aruba IOn 1930 8G 2SFP Switch	159	—		
JL681A	I5	Aruba IOn 1930 8G 2SFP 124W Switch	281	—		
JL682A	I5	Aruba IOn 1930 24G 4SFP+ Switch	331	—		
JL685A	I5	Aruba IOn 1930 48G 4SFP+ Switch	577	—		
JL805A	I5	Aruba IOn 1960 12XT 4XF Sw	2 164	—		
JL806A	I5	Aruba IOn 1960 24G 2XT 2XF Sw	974	—		
JL807A	I5	Aruba IOn 1960 24G 2XT 2XF 370W Sw	1 407	—		
JL808A	I5	Aruba IOn 1960 48G 2XT 2XF Sw	1 622	—		
JL809A	I5	Aruba IOn 1960 48G 2XT 2XF 600W Sw	2 489	—		
JL810A	I5	Aruba IOn 1830 8G Sw	131	—		
JL811A	I5	Aruba IOn 1830 8G 65W Sw	241	—		
JL812A	I5	Aruba IOn 1830 24G 2SFP Sw	263	—		
JL813A	I5	Aruba IOn 1830 24G 2SFP 195W Sw	417	—		
JL814A	I5	Aruba IOn 1830 48G 4SFP Sw	505	—		
JL815A	I5	Aruba IOn 1830 48G 4SFP 370W Sw	812	—		
R8R46A	I5	Aruba IOn 1430 8G 64W Sw	175	—		
R8R47A	I5	Aruba IOn 1430 16G Sw	156	—		
R8R49A	I5	Aruba IOn 1430 24G Sw	192	—		
R8R50A	I5	Aruba IOn 1430 26G 2SFP Sw	247	—		
JL683B	I5	Aruba IOn 1930 24G 4SFP+ 195W Sw	577	—		
JL684B	I5	Aruba IOn 1930 24G 4SFP+ 370W Sw	738	—		
JL686B	I5	Aruba IOn 1930 48G 4SFP+ 370W Sw	1 082	—		
S0F35A	I5	Aruba IOn 1960 8G 4p2.5 2XT 2XF Sw	2 082	—		

Accessoires Switches Aruba Instant On			Prix public € HT	Variation de Prix	Foundation Care incontournable*	NEW
R9D16A	I5	Aruba IOn 1G SFP LC SX 50m MMF XCVR	47	—		
R9D18A	I5	Aruba IOn 10G SFP+ LC SR 300m MMF XCVR	95	—		
R9D19A	I5	Aruba IOn 10G SFP+ to SFP+ 1m DAC Cable	62	—		
R9D20A	I5	Aruba IOn 10G SFP+ to SFP+ 3m DAC Cable	85	—		
S0G18A	I5	HPE NW ION 10GBASE-T RJ45 30m Cat6A XCVR	381	—		
S0G20A	I5	HPE NW ION 1G SFP LC LX 10km SMF XCVR	72	—		
S0G21A	I5	HPE NW ION 10G SFP+ LC LR 10km SMF XCVR	129	—		
R9D17B	I5	HPE NW ION 1G SFP RJ45 100m XCVR	62	—		



Téléchargez l'application Instant On!
Configurez, gérez et dépannez votre réseau à tout moment grâce à l'application mobile Instant On.

*Trouvez facilement la référence FC de votre produit :

<https://ssc.it>

- Site public
- IRIS

DECOUVRIR INSTANT ON

Gammes de SWITCHES et CHASSIS





Gammes de switches Web-Managed

Gamme de switches HP 1820
 Les périphériques HP 1820 prennent en charge des options de déploiement flexibles, y compris pour le montage mural, au plafond, sous une table ou l'utilisation sur un bureau. Ils sont fournis avec un emplacement pour verrou de protection antivol Kensington (verrou non fourni). Le modèle à 8 ports peut être alimenté (en option) par un commutateur Power over Ethernet (PoE) en amont. Les commutateurs 1810 prennent en charge la définition de priorités pour le trafic CoS, et des fonctions de sécurité, notamment pour empêcher les dénis de service. Les caractéristiques personnalisables incluent les VLANs et la jonction d'agrégation de liaisons.
GARANTIE : à vie



Accessoires compatibles 1410 et 1810			Prix public € HT	Variation de Prix	Foundation Care incontournable*	NEW
J4858D	16	Aruba 1G SFP LC SX 500m MMF XCVR	467	■		
J4859D	16	Aruba 1G SFP LC LX 10km SMF XCVR	973	■		
J4860D	16	Aruba 1G SFP LC LH 70km SMF XCVR	4 327	■		
J9054D	16	Aruba 100M SFP LC FX 2km MMF XCVR	281	■		

Gammes de switches Full Managés

Nouvelle Gamme de switches Aruba CX 6000

La nouvelle série de commutateurs Aruba CX 6000 offre une solution d'accès de couche 2 simple et pratique, idéale pour les coursées, les entreprises de taille moyenne et les PME à la recherche d'un accès fiable économique, fiable et sécurisé. Offrant des capacités de couche 2 avec une sécurité d'accès améliorée, la hiérarchisation du trafic et la prise en charge de l'IPv6, le CX 6000 simplifie également la propriété et apporte la tranquillité d'esprit avec l'absence de licence logicielle pour le commutateur et une garantie à vie limitée.

GARANTIE : à vie limitée



Gamme de switches Aruba CX 6000			Prix public € HT	Variation de Prix	Foundation Care incontournable*	NEW
R8N85B	WB	HPE ANW 6000 48G CL4 4F 370W Sw	3 783	▬		
R8N86B	WB	HPE ANW 6000 48G 4F Sw	2 356	▬		
R8N87B	WB	HPE ANW 6000 24G CL4 4F 370W Sw	2 478	▬		
R8N88B	WB	HPE ANW 6000 24G 4F Sw	1 304	▬		
R8N89B	WB	HPE ANW 6000 12G CL4 2F 139W Sw	1 183	▬		
R9Y03B	WB	HPE ANW 6000 48G CL4 4F 740W Sw	7 162	▬		
S4R22A	WB	HPE ANW 6000 8G 2F Sw	758	▬		
S4R23A	WB	HPE ANW 6000 8G CL4 2F 67W Sw	859	▬		

Nouvelle Gamme de switches Aruba CX 6100

Aruba CX pour une expérience utilisateur plus cohérente et plus efficace. Cette série de commutateurs de couche 2 dispose de liaisons montantes haut débit intégrées pratiques avec jusqu'à 370 W de PoE pour prendre en charge les dispositifs IoT tels que les caméras de sécurité et les AP sans fil, et comprend un modèle compact et sans ventilateur idéal pour une utilisation dans des espaces de travail silencieux. Grâce à une qualité de service robuste, à la prise en charge du routage statique et à l'IPv6, le CX 6100 simplifie également la propriété sans nécessiter de licence logicielle.

GARANTIE : 1 an

Gamme de switches Aruba CX 6100			Prix public € HT	Variation de Prix	Foundation Care incontournable*	NEW
JL675A	WB	Aruba 6100 48G CL4 4SFP+ Swch	5 624	▬		
JL676A	WB	Aruba 6100 48G 4SFP+ Swch	4 501	▬		
JL677A	WB	Aruba 6100 24G CL4 4SFP+ Swch	3 692	▬		
JL678A	WB	Aruba 6100 24G 4SFP+ Swch	3 064	▬		
JL679A	WB	Aruba 6100 12G CL4 2SFP+ 139W Swch	1 891	▬		
JL742A	WB	Aruba X511 12-port Cable Guard	67	▬		
R9Y04A	WB	HPE ANW 6100 48G CL4 4SFP+ 740W Switch	8 679	▬		

Gamme de switches HPE 2050 - 2150

Gamme de switches HPE 2050 - 2150			Prix public € HT	Variation de Prix	Foundation Care incontournable*	NEW
S6X50A	34	HPE NW CW 2150 24G 4P Sw	1 054	▬		NEW
S6X51A	34	HPE NW CW 2150 24G PoE+ 4F 4P 405W Sw	1 682	▬		NEW
S6X52A	34	HPE NW CW 2150 48G 4P Sw	1 653	▬		NEW
S6X53A	34	HPE NW CW 2150 48G PoE+ 4P 390W Sw	2 225	▬		NEW
S6X54A	34	HPE NW CW 2150 48G PoE+ 4P 770W Sw	2 899	▬		NEW
S6X55A	34	HPE NW CW 2150 16G PoE+ 4P 248W Sw	937	▬		NEW
S6X56A	34	HPE NW CW 2150 8G 2F 2P Sw	492	▬		NEW
S6X57A	34	HPE NW CW 2150 8G PoE+ 2F 2P 125W Sw	913	▬		NEW
S6X69A	34	HPE NW CW 2050 20G 4SR2.5 4F Sw	539	▬		NEW
S6X70A	34	HPE NW CW 2050 48G 4F Sw	773	▬		NEW
S6X71A	34	HPE NW CW 2050 48G PoE+ 4F 410W Sw	1 452	▬		NEW
S6X72A	34	HPE NW CW 2050 24G PoE+ 4F 420W Sw	1 016	▬		NEW

Gamme de switches HPE 5140

La nouvelle génération de commutateurs HP 5140 offre évolutivité, souplesse et faible coût avec un ensemble de fonctionnalités robustes conçues pour les moyennes et grandes entreprises à la recherche de gestion centralisée, haute performance et connectivité de pointe fiable.

GARANTIE : à vie + 5 ans



Gamme de switches HPE 5120			Prix public € HT	Variation de Prix	Foundation Care incontournable*	NEW
S0F79A	34	HPE NW CW 5120v3 8G PoE 2 SFP+ Sw	663	▬		
S0F80A	34	HPE NW CW 5120v3 Rack Mount Kit	11	▬		

Gamme de switches HPE 5140

Gamme de switches HPE 5140			Prix public € HT	Variation de Prix	Foundation Care incontournable*	NEW
JL823A	34	HPE 5140 24G POE+ 2SFP+ 2XGT EI Sw	6 136	▬		
JL824A	34	HPE 5140 48G PoE+ 4SFP+ EI Sw	8 939	▬		
JL825A	34	HPE 5140 48G PoE+ 2SFP+ 2XGT EI Sw	8 915	▬		
JL826A	34	HPE 5140 24G SFP 4SFP+ EI Sw	6 126	▬		
JL827A	34	HPE 5140 24G PoE+ 4SFP+ EI Sw	5 871	▬		
JL828A	34	HPE 5140 24G 4SFP+ EI Sw	4 852	▬		
JL829A	34	HPE 5140 48G 4SFP+ EI Sw	7 150	▬		
R8J41A	34	HPE 5140 24G 2SFP+ 2XGT EI Sw	4 237	▬		
R8J42A	34	HPE 5140 8G 2SFP 2GT EI Sw	1 539	▬		
R9L61A	34	HPE 5140 24G 4SFP+ 1-slot HI Sw	6 027	▬		
R9L62A	34	HPE 5140 48G 4SFP+ 1-slot HI Sw	8 686	▬		
R9L63A	34	HPE 5140 24G PoE+ 4SFP+ 1-slot HI Sw	7 408	▬		
R9L64A	34	HPE 5140 48G PoE+ 4SFP+ 1-slot HI Sw	10 922	▬		

Accessoires compatibles HPE 5140

Accessoires compatibles HPE 5140			Prix public € HT	Variation de Prix	Foundation Care incontournable*	NEW
JD186A	NT	HPE X290 500 V 1m RPS Cable	26	▬		
JH157A	34	HPE 5130/5510 10GbE SFP+ 2p Module	1 688	▬		
R8M91A	34	HPE 5U ENIDE RACK MOUNT KIT DUAL	236	▬		
R9L65A	34	HPE 5140/5520 10GBASE-T MACsec 2p Mod	2 060	▬		

Gamme de switches HPE 5150

Gamme de switches HPE 5150			Prix public € HT	Variation de Prix	Foundation Care incontournable*	NEW
S5T46A	34	HPE NW CW Sw 24G 8F 6Y 5150HI	4 820	▬		
S5T47A	34	HPE NW CW Sw 48G 6Y 5150HI	6 946	▬		
S5T48A	34	HPE NW CW Sw 24F 8G 4P 5150EI	5 148	▬		
S5T49A	34	HPE NW CW Sw 24G 4P 5150EI	4 117	▬		
S5T50A	34	HPE NW CW Sw 48G 4P 5150EI	5 616	▬		
S5T51A	34	HPE NW CW Sw 24G PoE+ 4P 5150EI	4 988	▬		
S5T52A	34	HPE NW CW Sw 48G PoE+ 4P 5150EI	7 864	▬		
S5T53A	34	HPE NW CW Sw 8G 2F 2P 5150EI	1 382	▬		
S5T54A	34	HPE NW CW Sw 8G PoE+ 2F 2P 5150EI	1 550	▬		

Accessoires compatibles HPE 5150

Accessoires compatibles HPE 5150			Prix public € HT	Variation de Prix	Foundation Care incontournable*	NEW
S5Z19A	34	HPE NW CW 5150 70W AC Power Supply	632	▬		
S5Z23A	34	HPE NW CW 5X50 180W DC Power Supply	913	▬		
S5Z26A	34	HPE NW CW 5150HI BF Fan Tray	234	▬		
S5Z27A	34	HPE NW CW 5150HI FB Fan Tray	234	▬		

Gamme de switches HP 2930F
 La nouvelle gamme de commutateurs d'accès Aruba 2930F comprend des switches 8, 24 et 48 ports est conçue pour les clients créant des environnements de travail numériques optimisés pour les utilisateurs mobiles avec une approche filaire et sans-fil. Ces switches de niveau 3 sont très simples à déployer et à gérer avec des outils de gestion du réseau et de sécurité avancés tels que Aruba ClearPass Policy Manager et Aruba Airwave.
GARANTIE : à vie limitée



Gamme de switches Aruba 2930F			Prix public € HT	Variation de Prix	Foundation Care incontournable*	NEW
JL253A	35	Aruba 2930F 24G 4SFP+ Swch	4 278	▬		
JL254A	35	Aruba 2930F 48G 4SFP+ Swch	6 292	▬		
JL255A	35	Aruba 2930F 24G PoE+ 4SFP+ Swch	5 148	▬		
JL256A	35	Aruba 2930F 48G PoE+ 4SFP+ Swch	7 840	▬		
JL258A	35	Aruba 2930F 8G PoE+ 2SFP+ Swch	2 113	▬		
JL259A	35	Aruba 2930F 24G 4SFP Swch	2 862	▬		
JL260A	35	Aruba 2930F 48G 4SFP Swch	5 017	▬		
JL261A	35	Aruba 2930F 24G PoE+ 4SFP Swch	3 814	▬		
JL252A	35	Aruba 2930F 48G PoE+ 4SFP Swch	6 687	▬		
JL263A	35	Aruba 2930F 24G PoE+ 4SFP+ T Swch	5 553	▬		
JL264A	35	Aruba 2930F 48G PoE+ 4SFP+ T Swch	8 578	▬		
JL557A	35	Aruba 2930F 48G PoE+ 4SFP 740W Swch	8 173	▬		
JL558A	35	Aruba 2930F 48G PoE+ 4SFP+ 740W Swch	9 741	▬		
JL559A	35	Aruba 2930F 48G PoE+ 4SFP+ 740W T Swch	10 146	▬		
JL693A	35	Aruba 2930F 12G PoE+ Swch	2 569	▬		

Accessoires compatibles 2930F			Prix public € HT	Variation de Prix	Foundation Care incontournable*	NEW
JL311A	35	Aruba 2930F 8-port Cable Guard	84	▬		
JL312A	35	Aruba 2930F 8-port Power Shelf	84	▬		
S3R22A	35	HPE ANW 2930F 8p 180W External PSU	467	▬		
JL325A	35	Aruba 2930 2-port Stacking Module	1 173	▬		
J9885A	35	HPE 1.9M C13 to CEE 7-vii Pwr Cord	29	▬		

Gamme de switches HP 2930M
 La nouvelle gamme de commutateurs d'accès Aruba 2930M comprend des switches 24 et 48 ports est conçue pour les clients créant des environnements de travail numériques optimisés pour les utilisateurs mobiles avec une approche filaire et sans-fil. Ces switches de niveau 3 sont très simples à déployer et à gérer avec des outils de gestion du réseau et de sécurité avancés tels que Aruba ClearPass Policy Manager et Aruba Airwave.
GARANTIE : à vie limitée



Gamme de switches Aruba 2930M			Prix public € HT	Variation de Prix	Foundation Care incontournable*	NEW
JL319A	35	Aruba 2930M 24G 1-slot Switch	3 864	▬		
JL320A	35	Aruba 2930M 24G PoE+ with 1-slot Switch	4 208	▬		
JL321A	35	Aruba 2930M 48G with 1-slot Switch	5 816	▬		
JL322A	35	Aruba 2930M 48G PoE+ 1-slot Switch	7 263	▬		
JL323A	35	Aruba 2930M 40G 8 Smtl Rte PoE+ 1s Swch	10 713	▬		
JL324A	35	Aruba 2930M 24 Smtl Rte PoE+ 1s Swch	11 857	▬		
R0M67A	35	Aruba 2930M 40G 8SR PoE Class 6 1s Swch	11 573	▬		
R0M68A	35	Aruba 2930M 24SR PoE Class 6 1s Swch	12 180	▬		

Accessoires compatibles 3810M			Prix public € HT	Variation de Prix	Foundation Care incontournable*	NEW
JL078A	35	Aruba 3810M/2930M 1QSFP+ 40GbE Module	2 528	▬		
JL079A	35	Aruba 3810M 2QSFP+ 40GbE Module	5 250	▬		
JL083A	35	Aruba 3810M/2930M 4SFP+ MACsec Module	1 335	▬		
JL088A	35	Aruba 3810 Switch Fan Tray	430	▬		
JL081A	35	Aruba 3810M/2930M 4 Smtl Rte PoE+ Module	2 103	▬		
JL085A	WB	Aruba X371 12VDC 250W PS	645	▬		
JL086A	WB	Aruba X372 54VDC 680W PS	870	▬		
JL087A	WB	Aruba X372 54VDC 1050W PS	1 385	▬		
J9578A	35	Aruba 3800/3810M 0.5m Stacking Cable	308	▬		
J9579A	35	Aruba 3800/3810M 3m Stacking Cable	542	▬		
J9665A	35	Aruba 3800/3810M 1m Stacking Cable	364	▬		

Gamme de switchs Aruba 4100i			Prix public € HT	Variation de Prix	Foundation Care incontournable*	NEW
JL817A	WB	Aruba 4100i 12G CL4/6 POE 2SFP+ DIN Sw	6 484	▬		
JL818A	WB	Aruba 4100i 24G CL4/6 POE 4SFP+ Sw	11 684	▬		
JL819A	WB	Aruba 4000i POE 240W AC DIN PSU	1 685	▬		
JL820A	WB	Aruba 4000i POE 480W AC DIN PSU	3 006	▬		
JL821A	WB	Aruba 4000i POE 240W DC-DC DIN PSU	2 659	▬		
JL822A	WB	Aruba DIN Rail 3RU 19 in Rack Mount Kit	452	▬		
JL780A	I6	Aruba 1G I-Tmp SFP LC SX 500m MMF XCVR	599	▬		
JL781A	I6	Aruba 1G I-Tmp SFP LC LX 10km SMF XCVR	1 189	▬		
JL782A	I6	Aruba 10G I-Tmp SFP+ LC SR 300m MMF XCVR	1 732	▬		
JL783A	I6	Aruba 10G I-Tmp SFP+ LC LR 10km SMF XCVR	4 327	▬		

Nouvelle Gamme de switchs Aruba CX 6200
 La gamme Aruba CX 6200 est basée sur AOS-CX, un système d'exploitation moderne basé sur une base de données qui automatise et simplifie de nombreuses tâches réseau critiques et complexes. Cette base intégrée permet aux clients d'analyser tendances passées et ainsi prévoir et éviter les problèmes futurs. Un accès facile à toutes les informations sur l'état du réseau permet une visibilité et des analyses uniques.
GARANTIE : à vie + 5 ans

Gamme de switchs Aruba CX 6200			Prix public € HT	Variation de Prix	Foundation Care incontournable*	NEW
R8Q67A	WB	Aruba 6200M 24G 4SFP+ Sw	6 788	▬		
R8Q68A	WB	Aruba 6200M 24G CL4 PoE 4SFP+ Sw	7 313	▬		
R8Q69A	WB	Aruba 6200M 48G 4SFP+ Sw	9 033	▬		
R8Q70A	WB	Aruba 6200M 48G CL4 PoE 4SFP+ Sw	11 138	▬		
R8Q71A	WB	Aruba 6200M 36G 12SR5 CL6 PoE 4SFP+ Sw	15 681	▬		
R8V08A	WB	Aruba 6200M 24G 4SFP+ TAA Sw	7 193	▬		
R8V09A	WB	Aruba 6200M 24G CL4 PoE 4SFP+ TAA Sw	7 718	▬		
R8V10A	WB	Aruba 6200M 48G 4SFP+ TAA Sw	9 438	▬		
R8V11A	WB	Aruba 6200M 48G CL4 PoE 4SFP+ TAA Sw	11 543	▬		
R8V12A	WB	Aruba 6200M 36G 12SR5 CL6 4SFP+ TAA Sw	16 085	▬		
JL724B	WB	HPE ANW 6200F 24G 4SFP+ Switch	5 037	▬		
JL725B	WB	HPE ANW 6200F 24G CL4 4SFP+370W Switch	6 059	▬		
JL726B	WB	Aruba 6200F 48G 4SFP+ Swch	7 385	▬		
JL727B	WB	Aruba 6200F 48G CL4 4SFP+370W Swch	9 226	▬		
JL728B	WB	Aruba 6200F 48G CL4 4SFP+740W Swch	11 461	▬		
S0M81A	WB	Aruba 6200F 24G 4SFP Swch	4 046	▬		
S0M82A	WB	Aruba 6200F 24G CL4 4SFP 370W Swch	4 379	▬		
S0M83A	WB	Aruba 6200F 48G 4SFP Swch	5 938	▬		
S0M84A	WB	Aruba 6200F 48G CL4 4SFP 370W Swch	7 901	▬		
S0M85A	WB	Aruba 6200F 48G CL4 4SFP 740W Swch	9 610	▬		
S0G13A	WB	HPE NW 6200F 24G 4SFP T Sw	4 451	▬		
S0G14A	WB	HPE NW 6200F 24G C4 4SFP 370W T Sw	4 784	▬		
S0G15A	WB	HPE NW 6200F 48G 4SFP T Sw	6 343	▬		
S0G16A	WB	HPE NW 6200F 48G C4 4SFP370W T Sw	8 305	▬		
S0G17A	WB	HPE NW 6200F 48G C4 4SFP740W T Sw	10 015	▬		
R8Q72A	WB	Aruba 6200F 12G CL4 2/2/2SFP+ 159W	2 731	▬		
R8Q73A	WB	Aruba 6200F 12-port Cable Guard	93	▬		
S0M86A	WB	HPE NW 6200F 24G 4SFP+ T Sw	5 442	▬		
S0M87A	WB	HPE NW 6200F 24G C4 4SFP+370W T Sw	6 464	▬		
S0M88A	WB	HPE NW 6200F 48G 4SFP+ T Sw	7 789	▬		
S0M89A	WB	HPE NW 6200F 48G C4 4SFP+370W T Sw	9 631	▬		
S0M90A	WB	HPE NW 6200F 48G C4 4SFP+740W T Sw	11 866	▬		
S7U89AAE	WB	HPE ANW CX 62XX GR1 Adv FP 10yr E-STU	1 405	▬		
S7U90AAE	WB	HPE ANW CX 62XX GR1 Adv FP 1yr E-STU	234	▬		
S7U91AAE	WB	HPE ANW CX 62XX GR1 Adv FP 3yr E-STU	468	▬		
S7U92AAE	WB	HPE ANW CX 62XX GR1 Adv FP 5yr E-STU	703	▬		
S7U93AAE	WB	HPE ANW CX 62XX GR1 Adv FP 7yr E-STU	937	▬		
S7U94AAE	WB	HPE ANW CX 62XX GR2 Adv FP 10yr E-STU	2 389	▬		
S7U95AAE	WB	HPE ANW CX 62XX GR2 Adv FP 1yr E-STU	398	▬		
S7U96AAE	WB	HPE ANW CX 62XX GR2 Adv FP 3yr E-STU	796	▬		
S7U97AAE	WB	HPE ANW CX 62XX GR2 Adv FP 5yr E-STU	1 194	▬		
S7U98AAE	WB	HPE ANW CX 62XX GR2 Adv FP 7yr E-STU	1 593	▬		

Gamme de switchs HPE 5520 HI
 La gamme HPE FlexNetwork 5520 HI procurera à vos clients un réseau évolutif et sécurisé idéal dans les moyennes et grandes entreprises. Ces switchs sont aisément gérés grâce à notre outil de management IMC.
GARANTIE : à vie + 5 ans



Gamme de switchs HPE 5520 HI			Prix public € HT	Variation de Prix	Foundation Care incontournable*	NEW
R8M25A	34	HPE 5520 24G 4SFP+ HI Swch	7 706	▬		
R8M26A	34	HPE 5520 48G 4SFP+ HI Swch	11 766	▬		
R8M27A	34	HPE 5520 24G SFP 4SFP+ HI Swch	22 458	▬		
R8M28A	34	HPE 5520 24G PoE+ 4SFP+ HI Swch	8 178	▬		
R8M29A	34	HPE 5520 48G PoE+ 4SFP+ HI Swch	13 067	▬		

Accessoires compatibles 5520 HI			Prix public € HT	Variation de Prix	Foundation Care incontournable*	NEW
JH155A	34	HPE 5510 2-port QSFP+ Module	1 950	▬		
JG544A	34	HPE X362 720W AC PoE Power Supply	1 091	▬		
JG545A	34	HPE X362 1110W AC PoE Power Supply	1 277	▬		
JD362B	34	HPE X361 150W AC Power Supply	520	▬		
JD366B	34	HPE X361 150W DC Power Supply	876	▬		

*vérifier la compatibilité avec les datasheets disponibles sur internet

Gamme de switchs HPE 5550 HI			Prix public € HT	Variation de Prix	Foundation Care incontournable*	NEW
S5T55A	34	HPE NW CW Sw 48F 4Y 1-slot 5550HI	19 761	▬		
S5T56A	34	HPE NW CW Sw 32G 4P 4Y 1-slot 5550HI	6 553	▬		
S5T57A	34	HPE NW CW Sw 48G 4Y 1-slot 5550HI	9 766	▬		
S5T58A	34	HPE NW CW Sw 32G PoE8 4P 4Y 1s 5550HI	7 354	▬		
S5T59A	34	HPE NW CW Sw 48G PoE8 4Y 1-slot 5550HI	11 756	▬		
S5T60A	34	HPE NW CW Mod 2C 5550HI	3 279	▬		
S5T61A	34	HPE NW CW Mod 8Y 5550HI	3 279	▬		
S6C30A	34	HPE NW CW Mod Msec 8P 5XX0HI	3 513	▬		

Accessoires compatibles 5550 HI			Prix public € HT	Variation de Prix	Foundation Care incontournable*	NEW
S5Z21A	34	HPE NW CW 5550HI 180W BF AC Power Supply	820	▬		
S5Z22A	34	HPE NW CW 5550HI 180W FB AC Power Supply	820	▬		
S5Z24A	34	HPE NW CW 5550HI 920W AC PoE PS	1 400	▬		
S5Z25A	34	HPE NW CW 5550HI 1600W AC PoE PS	1 869	▬		
S5Z28A	34	HPE NW CW 5550HI FB Fan Tray	234	▬		
S5Z29A	34	HPE NW CW 5550HI BF Fan Tray	234	▬		

Gamme de switchs 5600 HI			Prix public € HT	Variation de Prix	Foundation Care incontournable*	NEW
S0S34A	34	HPE 5600HI 24P PoE8 MGig 1 Slot Sw	14 627	▬		
S0S35A	34	HPE 5600HI 48P PoE8 MGig 4QSFP+ 1s Sw	19 175	▬		

Gamme de switchs Aruba CX 6300

La toute dernière gamme de switchs Aruba CX 6300 et répond aux exigences d'un coeur de réseau simplifié, évolutif et flexible adaptée à l'ère de la mobilité, de l'IoT et des environnements cloud.

GARANTIE : à vie + 5 ans



Gamme de switchs Aruba CX 6300			Prix public € HT	Variation de Prix	Foundation Care incontournable*	NEW
JL658A	WB	Aruba 6300M 24SFP+ 4SFP56 Swch	26 809	▬		
JL659A	WB	Aruba 6300M 48SR5 CL6 PoE 4SFP56 Swch	19 201	▬		
JL660A	WB	Aruba 6300M 24SR5 CL6 PoE 4SFP56 Swch	16 722	▬		
JL661A	WB	Aruba 6300M 48G CL4 PoE 4SFP56 Swch	14 497	▬		
JL662A	WB	Aruba 6300M 24G CL4 PoE 4SFP56 Swch	8 811	▬		
JL663A	WB	Aruba 6300M 48G 4SFP56 Swch	11 897	▬		
JL664A	WB	Aruba 6300M 24G 4SFP56 Swch	7 531	▬		
JL665A	WB	Aruba 6300F 48G CL4 PoE 4SFP56 Sw	13 980	▬		
JL666A	WB	Aruba 6300F 24G CL4 PoE 4SFP56 Sw	8 558	▬		
JL667A	WB	Aruba 6300F 48G 4SFP56 Sw	10 167	▬		
JL668A	WB	Aruba 6300F 24G 4SFP56 Sw	7 313	▬		
JL760A	WB	Aruba X371 12VDC 250W Pwr2Pt PS	645	▬		
JL761A	WB	Aruba 6300M Pwr2Pt Fan Tray	580	▬		
JL762A	L1	Aruba 6300M 48G Pwr2Pt 2F 1PS Bdl	13 192	▬		
J9583B	NV	Aruba X414 1U Universal 4-post RM Kit	287	▬		
JL757A	WB	Aruba 6300M 250W 36-72VDC PSU	1 723	▬		
JL758A	WB	Aruba 6300M 1050W 36-72VDC PSU	3 212	▬		
JL669B	WB	Aruba X751 FB Fan Tray	600	▬		
R8S99A	WB	Aruba 6300M 24SR CL6 PoE 2p50G 2p25G Sw	19 120	▬		
R8S90A	WB	Aruba 6300M 48SR5 CL8 PoE 2p50G 2p25G Sw	21 781	▬		
R8S91A	WB	Aruba 6300M 48SR5 CL8/CL6 2p50G 2p25G Sw	20 183	▬		
R8S92A	WB	Aruba 6300M 24p SFP+ LRM 2p50G 2p25G Sw	28 327	▬		
S0T76AAE	WB	Aruba CX Soft 63xx Sw Adv 10y E-STU	3 372	▬		
S0T77AAE	WB	Aruba CX Soft 63xx Sw Adv 1y E-STU	562	▬		
S0T78AAE	WB	Aruba CX Soft 63xx Sw Adv 3y E-STU	1 124	▬		
S0T79AAE	WB	Aruba CX Soft 63xx Sw Adv 5y E-STU	1 686	▬		
S0T80AAE	WB	Aruba CX Soft 63xx Sw Adv 7y E-STU	2 248	▬		
S0E91A	WB	Aruba 6300M 48SR10 CL8 PoE 4p100G Sw	23 774	▬		
S3L75A	WB	HPE ANW 6300L 24SRX CL6 2L 2Y L2 Sw	16 490	▬		
S3L76A	WB	HPE ANW 6300L 48SR5 CL8 2L 2Y L2 Sw	18 513	▬		
S3L77A	WB	HPE ANW 6300L 48SR5 2L 2P LRM L2 Sw	17 198	▬		
S4P41A	WB	HPE ANW 6300M 16SR5 32G CL8 2Y 2L Sw	17 198	▬		
S4P42A	WB	HPE ANW 6300M 32SR5 CL8 8P 2Y 2L Sw	19 727	▬		
S4P43A	WB	HPE ANW 6300M 48F 2Y 2L Sw	28 833	▬		
S4P44A	WB	HPE ANW 6300M 24F 2Y 2L Sw	25 292	▬		
S5Z46A	WB	HPE ANW CX 6300M 24P 4L 2Fs PSU Bdl	27 619	▬		

Gamme de switchs Aruba 5420			Prix public € HT	Variation de Prix	Foundation Care incontournable*	NEW
S0U61A	WB	HPE ANW 5420 24G Module	5 695	▬		
S0U62A	WB	HPE ANW 5420 24G CL4 Module	6 221	▬		
S0U63A	WB	HPE ANW 5420 20G CL4 4P Module	6 880	▬		
S0U64A	WB	HPE ANW 5420 20G CL4 2Y Module	8 274	▬		
S5U11AAE	WB	HPE ANW 54XX Adv FP 10yr Sub E-STU	5 059	▬		
S5U12AAE	WB	HPE ANW 54XX Adv FP 1yr Sub E-STU	843	▬		
S5U13AAE	WB	HPE ANW 54XX Adv FP 3yr Sub E-STU	1 686	▬		
S5U14AAE	WB	HPE ANW 54XX Adv FP 5yr Sub E-STU	2 529	▬		
S5U15AAE	WB	HPE ANW 54XX Adv FP 7yr Sub E-STU	3 372	▬		

Accessoires compatibles 5420			Prix public € HT	Variation de Prix	Foundation Care incontournable*	NEW
S0U53A	WB	HPE ANW 5420 1600W AC Power Supply	2 154	▬		
S0U54A	WB	HPE ANW 5420 6-slot Fan Tray	655	▬		
S0U55A	WB	HPE ANW 5420 Mgmt Module	5 058	▬		
S0U56A	WB	HPE ANW 5420 6-slot 2-post Rack Kit	186	▬		
S0U57A	WB	HPE ANW 5420 6-slot Accessory Kit	374	▬		
S0U59A	WB	HPE ANW 5420 6-slot Switch	8 599	▬		
S0U60A	WB	HPE ANW 5420 6-slot Chassis	5 563	▬		
S0U65A	WB	HPE ANW 5420 8SR10 CL8 Module	7 081	▬		
S0U66A	WB	HPE ANW 5420 16SR5 CL6 Module	7 081	▬		
S0U67A	WB	HPE ANW 5420 24F Module	6 727	▬		
S0U68A	WB	HPE ANW 5420 8P LRM Module	8 274	▬		
S1T82A	WB	HPE ANW 5420 6-slot 4-post Rack Kit	748	▬		

Gammes de châssis Full Managés

Gamme de châssis HP 5400R

La gamme de commutateurs HP 5400R z12 offre une résilience de qualité supérieure, ainsi qu'une flexibilité, une évolutivité et une facilité d'utilisation sans précédent pour la périphérie de l'entreprise et les principaux déploiements dans les PME et les succursales. L'architecture haute vitesse à haut débit, avec système de distribution de 2 Tbit/s offre une commutation intra- et inter-module au débit pouvant atteindre 785,7 millions de pps. Options de connectivité flexibles avec châssis compact à 6 ou 12 emplacements pour modules, pouvant accueillir jusqu'à 96 ports de 10 GbE (SFP+ et 10GBASE-T), ou 288 ports de 1 GbE et jusqu'à 288 ports PoE+ (9 250 W au total de budget d'alimentation PoE+).

Prêt pour SDN avec prise en charge d'OpenFlow 1.3 afin de préparer votre réseau pour l'avenir. Logiciel sans licence additionnelle, avec un ensemble de fonctionnalités de niveau 2 et 3 avancées incluant IPv6, IPv4 BGP, le routage basé sur la stratégie, OSPF et une qualité de service solide

GARANTIE : à vie



Gamme de châssis 5400R			Prix public € HT	Variation de Prix	Foundation Care incontournable*	NEW
JL001A	35	Aruba 5412R 82GT PoE+4SFP+ v3 z12 Swch	22 904	■		
JL002A	35	Aruba 5406R 8XGT PoE+8SFP+ v3 z12 Swch	13 779	■		
JL003A	35	Aruba 5406R 44GT PoE+4SFP+ v3 z12 Swch	13 060	■		
JL095A	35	Aruba 5406R 16SFP+ v3 z12 Swch	13 779	■		
J8821A	35	Aruba 5406R z12 Switch	3 469	■		
J8822A	35	Aruba 5412R z12 Switch	6 605	■		

Accessoires compatibles 5400R			Prix public € HT	Variation de Prix	Foundation Care incontournable*	NEW
J8827A	35	Aruba 5400R z12 Management Module	3 591	■		
J8828A	35	Aruba 5400R 700W PoE+ z12 PSU	1 067	■		
J8829A	35	Aruba 5400R 1100W PoE+ z12 PSU	1 638	■		
J8830B	35	Aruba 5400R 2750W PoE+ z12 PSU	3 474	■		
J8831A	35	Aruba 5406R z12 Switch Fan Tray	411	■		
J8832A	35	Aruba 5412R z12 Switch Fan Tray	664	■		
J8852A	35	HPE X450 4U/7U Univ 4-post Rackmount Kit	411	■		
JH231A	16	HPE X142 40G QSFP+ MPO SR4 Transceiver	3 578	■		
JH232A	16	HPE X142 40G QSFP+ LC LR4 SM Transceiver	9 835	■		
JH233A	16	HPE X142 40G QSFP+ MPO eSR4 300M XCVR	3 793	■		
JH234A	16	HPE X242 40G QSFP+ to QSFP+ 1m DAC Cable	467	■		
JH235A	16	HPE X242 40G QSFP+ to QSFP+ 3m DAC Cable	522	■		
JH236A	16	HPE X242 40G QSFP+ to QSFP+ 5m DAC Cable	730	■		
J9886A	35	Aruba 24p 100GBASE-T PoE+ v3 z12 Mod	5 179	■		
J9887A	35	Aruba 24p 100GBASE-T v3 z12 Mod	4 744	■		
J9888A	35	Aruba 24p 1GbE SFP v3 z12 Mod	5 604	■		
J9889A	35	Aruba 12p PoE+ / 12p 1GbE SFP v3 z12 Mod	5 604	■		
J9990A	35	Aruba 20p PoE+ / 4p SFP+ v3 z12 Mod	5 736	■		
J9991A	35	Aruba 20p PoE+ 4p 1/2.5/5XGT v3 z12 Mod	6 889	■		
J9992A	35	Aruba 20p PoE+ 1p 40GbE QSFP+ v3 z12 Mod	6 889	■		
J9993A	35	Aruba 8p 1G/10GbE SFP+ v3 z12 Mod	6 889	■		
J9995A	35	Aruba 8p 1/2.5/5XGT PoE+ v3 z12 Mod	6 889	■		
J9996A	35	Aruba 2p 40GbE QSFP+ v3 z12 Mod	9 762	■		

Gamme de châssis HP 7500

La gamme de commutateurs HP 7500 comprend des commutateurs à châssis modulaire 10 Gigabits Ethernet conçus pour les exigences des applications de réseau de campus et de Datacenters d'entreprise. Fond de panier passif, prise en charge de l'équilibrage de charge, administration et matrices redondantes, autant de caractéristiques qui participent à la haute disponibilité des commutateurs de la gamme HP 7500. Ces commutateurs assurent en outre des services de routage Couche 2 et 3 vitesse filaire pour les applications IPv4 et IPv6.

GARANTIE : 1 an



Gamme de châssis Aruba 7500X			Prix public € HT	Variation de Prix	Foundation Care incontournable*	NEW
R8N47A	34	HPE 7510X PoE Ethernet Switch Chassis	16 497	■	✓	
R8N49A	34	HPE 7503X Ethernet Switch Chassis	6 800	■	✓	
R8N48A	34	HPE 7506X PoE Ethernet Switch Chassis	9 974	■	✓	

Accessoires compatibles 7500X			Prix public € HT	Variation de Prix	Foundation Care incontournable*	NEW
JD217A	34	HPE 7500 650W AC Power Supply	933	■		
JD218A	34	HPE 7500 1400W AC Power Supply	1 899	■		
JD219A	34	HPE 7500 2800W AC Power Supply	3 110	■		
JD226A	34	HPE 7502 300W AC Power Supply	671	■		
JD227A	34	HPE 7500 6000W AC Power Supply	6 342	■		
JH210A	34	HPE 7500 44p GbE/4p 10GbE SE Mod	10 801	■		
JH211A	34	HPE 7500 24p GbE/4p 10GbE SE Mod	11 326	■		
JH212A	34	HPE 7500 48p 100GBASE-T SE Mod	7 863	■		
JH213A	34	HPE 7500 48p 100GBASE-T w/PoE+ SE Mod	5 765	■		
R9Q67A	34	HPE 7500X 2500W AC HVDC Row PSU	6 182	■		
JH215A	34	HPE 7503/7506/7508 V 650W AC PSU	4 086	■		
JH431A	34	HPE 7500 44P G4P 10G SE Mod	17 065	■		
R8N50A	34	HPE 7510X Type C Fabric/MPU	44 205	■		
R8N52A	34	HPE 7503X Type A MPU	14 734	■		
R8N53A	34	HPE 7500X 48x100GBASE-T RJ-45 FD Mod	15 256	■		
R8N55A	34	HPE 7500X 24x10GBASE-T RJ-45 FD Mod	30 263	■		
R8N56A	34	HPE 7500X 24x10G 2x40G/100G FD Mod	29 470	■		
R8N57A	34	HPE 7500X 24x40G QSFP+ SG Mod	34 911	■		
R8N59A	34	HPE 7500X 2500W AC HVDC PSU	6 182	■		
R8N61A	34	HPE 7503X Fan Tray Assembly	906	■		
R8N51A	34	HPE 7506X Type C Fabric/MPU	37 404	■		
R8N54A	34	HPE 7500X 40x1G SFP 8x10G SFP+ FD Mod	17 001	■		
R8N58A	34	HPE 7500X 12x40G/4x100G QSFP28 SG Mod	36 271	■		
R8N60A	34	HPE 7506X Fan Tray Assembly	1 019	■		
R8N43A	34	HPE 7500X 48x10G SFP+ SG Mod	28 338	■		
JD208A	34	HPE 7500 1400W DC Power Supply	2 402	■		
JD216B	34	HPE NW CW 7510X Spare Fan Assembly	786	■		

Gamme de switchs Aruba CX 6400

La toute dernière gamme de switchs Aruba CX6400 répond aux exigences d'un cœur de réseau simplifié, évolutif et flexible adaptée à l'ère de la mobilité, de l'IoT et des environnements cloud.

GARANTIE : à vie + 5 ans

Gamme de châssis Aruba 6400 OS CX			Prix public € HT	Variation de Prix	Foundation Care incontournable*	NEW
R0X26C	WB	Aruba 6405 v2 Switch	17 522	▬	✓	
R0X27C	WB	Aruba 6410 v2 Switch	30 492	▬	✓	
R0X31A	WB	Aruba 6400 Management Module	11 674	▬		
R0X32A	WB	Aruba 6400 Fan Tray	1 198	▬		
R0X35A	WB	Aruba 6400 1800W PS/C16 Accessory	3 006	▬		
R0X36A	WB	Aruba 6400 3000W PS/C20 Accessory	4 805	▬		
R0X37A	WB	Aruba 6400 4-post Rack Mount Kit	1 198	▬		
JL670A	WB	Aruba X372 54VDC 1600W PS	2 294	▬		
ROM46A	I6	Aruba 50G SFP56 to SFP56 0.65m DAC Cable	383	▬		
ROM47A	I6	Aruba 50G SFP56 to SFP56 3m DAC Cable	589	▬		
R0X38C	WB	Aruba 6400 48p 1G CL4 PoE v2 Mod	11 684	▬		
R0X39C	WB	Aruba 6400 48p 1G CL4 PoE 4SFP56 v2 Mod	12 979	▬		
R0X40C	WB	Aruba 6400 48p 1G CL6 PoE 4SFP56 v2 Mod	14 275	▬		
R0X41C	WB	Aruba 6400 48p SR5 CL6 PoE 4SFP56 v2 Mod	16 874	▬		
R0X42C	WB	Aruba 6400 24p 10GT 4SFP56 v2 Mod	16 874	▬		
R0X43C	WB	Aruba 6400 24p SFP+ 4SFP56 v2 Mod	32 445	▬		
R0X44C	WB	Aruba 6400 48p 1G/10G/25G SFP28 v2 Mod	64 880	▬		
R0X45C	WB	Aruba 6400 12p 40G/100G QSFP28 v2 Mod	64 880	▬		
S0T81AAE	WB	Aruba CX Soft 64xx Sw Adv 10y E-STU	6 745	▬		
S0T82AAE	WB	Aruba CX Soft 64xx Sw Adv 1y E-STU	1 124	▬		
S0T83AAE	WB	Aruba CX Soft 64xx Sw Adv 3y E-STU	2 248	▬		
S0T84AAE	WB	Aruba CX Soft 64xx Sw Adv 5y E-STU	3 372	▬		
S0T85AAE	WB	Aruba CX Soft 64xx Sw Adv 7y E-STU	4 497	▬		
S0E48A	WB	HPE ANW 6400 32SFP28 4QSFP28 Msec v2 Mod	68 128	▬		
S1T83A	WB	HPE ANW 6400 24SR10 CL8 4SFP56 v2 Mod	16 874	▬		

Gamme de châssis Aruba 8400 OS CX

Aruba change la donne en matière de cœur de réseau avec la nouvelle gamme de châssis Aruba 8400 OS CX, ce switch vous apportera une solution flexible et innovante adaptée à l'ère de l'IoT et des environnements cloud.

GARANTIE : à vie



Gamme de châssis Aruba 8400 OS CX			Prix public € HT	Variation de Prix	Foundation Care incontournable*	NEW
JL363A	NV	Aruba 8400X 32p 10G SFP/SFP+ Msec Mod	43 352	▬		
JL365A	NV	Aruba 8400X 8p 40G QSFP+ Adv Mod	30 963	▬		
JL366A	NV	Aruba 8400X 8p 40G/100G QSFP28 Adv Mod	30 963	▬		
JL367A	NV	Aruba 8400X 7 2Tbps Fab Mod	12 369	▬		
JL368A	NV	Aruba 8400 Mgmt Mod	16 580	▬		
JL370A	NV	Aruba 8400 Fan for X731 Fan Tray	1 138	▬		
JL371A	NV	Aruba 8400 1 Fan Tray and 6 Fans Bundle	8 787	▬		
JL375A	NV	Aruba 8400 Base Cbl Mgr X462 Bndl	33 047	▬	✓	
JL376A	NV	Aruba 8400 1 MM 3 PS 2 FM 32/8 Bdl	116 180	▬	✓	
JL307A	L1	Aruba 100G QSFP28-QSFP28 3m DAC Cable	655	▬		
JL308A	I6	Aruba 40G QSFP+ LC BIDI 150m MMF XCVR	1 189	▬		
JL309A	L1	Aruba 100G QSFP28 MPO SR4 MMF XCVR	2 163	▬		
JL310A	L1	Aruba 100G QSFP28 LC LR4 SMF XCVR	32 458	▬		
JL369A	NV	Aruba X731 Fan Tray	3 602	▬		
JL372A	NV	Aruba X382 54VDC 2750W AC PS	3 433	▬		
JL373A	NV	Aruba X462 4-post Rack Kit	1 138	▬		
JL374A	NV	Aruba X462 2-post Rack Kit	1 138	▬		
JL687A	NV	Aruba 8400X-32Y Module	48 183	▬		

Gamme de switchs Aruba 8360 OS CX

La gamme de commutateurs Aruba CX 8360 offre une approche flexible et innovante pour traiter les applications, la sécurité et l'évolutivité nécessaire, à l'ère de la mobilité, du cloud et de l'IoT. Ces commutateurs répondent aux besoins de cœur de réseau de nouvelle génération et d'agrégation des campus d'entreprise, ainsi qu'aux exigences des environnements Datacenter virtuels hautement dynamiques. Ils fournissent une capacité de plus de 2,4 Tbit/s, avec des interfaces Gigabit Ethernet allant de 1Gbe à 100 Gbe.

GARANTIE : à vie limitée

Gamme de switchs Aruba 8360 OS CX			Prix public € HT	Variation de Prix	Foundation Care incontournable*	NEW
JL704C	L1	Aruba 8360-48Y6C v2 FB 5F 2AC Bdl	47 192	▬	✓	
JL705C	L1	Aruba 8360-48Y6C v2 BF 5F 2AC Bdl	47 192	▬	✓	
JL700C	NV	Aruba 8360-32Y4C v2 FB 3F 2AC Bdl	37 884	▬	✓	
JL701C	L1	Aruba 8360-32Y4C v2 BF 3F 2AC Bdl	37 884	▬	✓	
JL702C	NV	Aruba 8360-16Y2C v2 FB 3F 2AC Bdl	30 305	▬	✓	
JL703C	L1	Aruba 8360-16Y2C v2 BF 3F 2AC Bdl	30 305	▬	✓	
JL706C	L1	Aruba 8360-48X4C v2 FB 3F 2AC Bdl	37 560	▬	✓	
JL707C	L1	Aruba 8360-48X4C v2 BF 3F 2AC Bdl	37 560	▬	✓	
JL709C	NV	Aruba 8360-12C v2 FB 3F 2AC Bdl	33 119	▬	✓	
JL709C	L1	Aruba 8360-12C v2 BF 3F 2AC Bdl	33 119	▬	✓	
JL710C	NV	Aruba 8360-24XF2C v2 FB 3F 2AC Bdl	29 112	▬	✓	
JL711C	L1	Aruba 8360-24XF2C v2 BF 3F 2AC Bdl	29 112	▬	✓	
JL717C	NV	Aruba 8360-32Y4C v2 Switch	32 582	▬		
JL718C	NV	Aruba 8360-16Y2C v2 Switch	30 417	▬		
JL719C	L1	Aruba 8360-48Y6C v2 Switch	54 010	▬		
JL720C	NV	Aruba 8360-48X4C v2 Switch	40 808	▬		
JL721C	NV	Aruba 8360-12C v2 Switch	30 518	▬		
JL722C	NV	Aruba 8360-24XF2C v2 Switch	30 741	▬		

Accessoires compatibles Aruba 8360			Prix public € HT	Variation de Prix	Foundation Care incontournable*	NEW
JL712A	NV	Aruba X391 550W Pwr2Prt AC PSU	979	▬		
JL714A	L1	Aruba X741 Prt2Pwr Fan	539	▬		
JL715A	NV	Aruba X742 Pwr2Prt Fan	539	▬		
JL716A	L1	Aruba X544 Universal 4-post Duct Kit	754	▬		
JL601A	L1	Aruba X391 850W Prt2Pwr AC PSU	1 438	▬		
JL713A	NV	Aruba X391 850W Pwr2Prt AC PSU	1 438	▬		

*Vérifier la compatibilité avec les datasheets disponibles sur internet

Autres accessoires Switches et chassis			Prix public € HT	Variation de Prix	Foundation Care incontournable*	NEW
JL743A	L1	Aruba 100G QSFP28 LC ERM 40km SMF XCVR	75 737			
J9734A	35	Aruba 2920/2930M 0.5m Stacking Cable	168			
J9735A	35	Aruba 2920/2930M 1m Stacking Cable	215			
J9736A	35	Aruba 2920/2930M 3m Stacking Cable	327			
JD099B	34	HPE X120 1G SFP RJ45 T Transceiver	389			
JD092B	34	HPE X130 10G SFP+ LC SR Transceiver	787			
JD094B	34	HPE X130 10G SFP+ LC LR Transceiver	1 914			
JD098B	34	HPE X120 1G SFP LC BX 10-U Transceiver	1 356			
JD099B	34	HPE X120 1G SFP LC BX 10-D Transceiver	1 356			
JD100A	34	HPE X110 100M SFP LC BX 10-U Transceiver	497			
JD101A	34	HPE X110 100M SFP LC BX 10-D Transceiver	497			
JD102B	34	HPE X115 100M SFP LC FX Transceiver	281			
JD103A	34	HPE X120 1G SFP LC LH100 Transceiver	4 949			
JD118B	34	HPE X120 1G SFP LC SX Transceiver	462			
JD119B	34	HPE X120 1G SFP LC LX Transceiver	973			
JD120B	34	HPE X110 100M SFP LC LX Transceiver	412			
JG234A	34	HPE X130 10G SFP+ LC ER 40km XCVR	9 737			
JG915A	34	HPE X130 10G SFP+ LC LH 80km XCVR	12 930			
J9151E	16	Aruba 10G SFP+ LC LR 10km SMF XCVR	4 008			
J9150D	16	Aruba 10G SFP+ LC SR 300m MMF XCVR	1 657			
J9152D	16	Aruba 10G SFP+ LC LR 220m MMF XCVR	1 732			
J9281D	16	Aruba 10G SFP+ to SFP+ 1m DAC Cable	215			
J9283D	16	Aruba 10G SFP+ to SFP+ 3m DAC Cable	295			
J9285D	16	Aruba 10G SFP+ to SFP+ 7m DAC Cable	403			
JD183A	34	HPE RPS 800 Redundant Power Supply	1 179			
JD184A	34	HPE X290 500 C 1m RPS Cable	45			
JD187A	34	HPE X290 1000 A JD5 2m RPS Cable	30			
JD188A	34	HPE X290 1000 A JD5 Non PoE 2m RPS Cable	20			
JD189A	34	HPE X290 1000 B JD5 2m RPS Cable	30			
JD190A	34	HPE X290 500/800 1m RPS Cable	42			
JG136A	34	HPE RPS1600 Redundant Power System	2 051			
JG137A	34	HPE RPS1600 1600W AC Power Supply	1 563			
JG263A	17	HPE X260 Min D-28 to 4-RJ45 0.3m Rtr Cbl	70			
JL448A	35	Aruba X2C2 RJ45 to DB9 Console Cable	186			
J9943A	35	HPE 2.5M C15 to C14 Pwr Cord	57			
J9944A	35	HPE 2.5M C15 to C14 Pwr Cord	57			
J9945A	35	HPE 2.5M C15 to CEE 7-wt Pwr Cord	29			
J9871A	35	HPE 1.9M 7 to CEE 7-wt Pwr Cord	7			
J9855A	35	HPE 1.9M C13 to CEE 7-wt Pwr Cord	29			
JL350A	35	HPE 2.5m C19 to CEE 7-VIIGK Pwr Cord	64			
JL697A	35	HPE 2.0m C13 to C14 PDU Pwr Cord	29			
JL600A	L1	Aruba X391 550W Ptt2Pwr AC PSU	979			
JL602A	L1	Aruba X412 1U Universal 2-post RM Kit	108			
JL856A	L1	Aruba 100G QSFP28 to QSFP28 2m AOC	2 482			
ROM48A	16	Aruba 50G SFP56 LC SR 100m MMF XCVR	2 360			
R9B41A	L1	Aruba 400G Q-DD MPO16 SR8 100m MMF XCVR	4 720			
R9B42A	16	Aruba 400G Q-DD MPO12 eDR4 2km SMF XCVR	7 868			
R9B43A	16	Aruba 400G Q-DD to Q-DD 7m AOC	9 048			
R9B44A	16	Aruba 400G Q-DD to Q-DD 50m AOC	9 048			
R9B45A	16	Aruba 400G Q-DD to Q-DD 3m AOC	9 048			
R9B46A	16	Aruba 400G Q-DD to Q-DD 30m AOC	9 048			
R9B47A	16	Aruba 400G Q-DD to Q-DD 15m AOC	9 048			
R9B48A	16	Aruba 400G Q-DD to 4xQSFP56 100G 7m AOC	10 819			
R9B49A	16	Aruba 400G Q-DD to 4xQSFP56 100G 50m AOC	13 282			
R9B50A	16	Aruba 400G Q-DD to 4xQSFP56 100G 3m AOC	10 819			
R9B51A	16	Aruba 400G Q-DD to 4xQSFP56 100G 30m AOC	13 282			
R9B52A	16	Aruba 400G Q-DD to 4xQSFP56 100G 15m AOC	13 282			
R9B53A	16	Aruba 400G Q-DD to 2xQSFP56 200G 7m AOC	9 938			
R9B54A	16	Aruba 400G Q-DD to 2xQSFP56 200G 50m AOC	12 589			
R9B55A	16	Aruba 400G Q-DD to 2xQSFP56 200G 3m AOC	9 938			
R9B56A	16	Aruba 400G Q-DD to 2xQSFP56 200G 30m AOC	12 589			
R9B57A	16	Aruba 400G Q-DD to 2xQSFP56 200G 15m AOC	12 589			
R9B58A	16	Aruba 400G Q-DD to 2xQSFP28 100G 7m AOC	4 720			
R9B59A	16	Aruba 400G Q-DD to 2xQSFP28 100G 50m AOC	6 397			
R9B60A	16	Aruba 400G Q-DD to 2xQSFP28 100G 3m AOC	4 720			
R9B61A	16	Aruba 400G Q-DD to 2xQSFP28 100G 30m AOC	6 397			
R9B62A	16	Aruba 400G Q-DD to 2xQSFP28 100G 15m AOC	6 397			
R9B63A	L1	Aruba 100G QSFP28 LC FR1 2km SMF XCVR	2 360			
R9J32A	35	Aruba USB-A to USB-C PC-to-Switch Cable	93			
R9J33A	35	Aruba USB-C to USB-C PC-to-Switch Cable	93			
R9X54A	16	Aruba 10G LC BIDI 40km-D 1330/1270 XCVR	14 047			
R9X55A	16	Aruba 10G LC BIDI 40km-U 1270/1330 XCVR	14 047			
J4858D	16	HPE X121 1G SFP LC SX Transceiver	467			
JL737A	34	HPE X130 10G SFP+ LC BIDI 10-U XCVR	5 622			
JL738A	34	HPE X130 10G SFP+ LC BIDI 10-D XCVR	5 622			
JL739A	34	HPE X130 10G SFP+ LC BIDI 40-U XCVR	14 061			
JL740A	34	HPE X130 10G SFP+ LC BIDI 40-D XCVR	14 061			
S0T02A	34	HPE 5xxxH1 4P MGig 8P SFP Mod	1 545			
S0T03A	34	HPE 5140/5520/5600 8P SFP+ Mod	2 819			
S0T04A	34	HPE 5xxxH1 4P 1/10G SFP+ Mod	1 658			
S0T05A	34	HPE 5140/5520/5600 8P MGig Mod	2 819			
S0T06A	34	HPE 5140/5520/5600 2P SFP28 Mod	2 837			
S1H23A	35	HPE Aruba Networking BT Adapter	186			
S1J07A	16	HPE ANW QSFP56 SFP56 0.65m DAC Cbl	421			
S1J08A	16	HPE ANW QSFP56 SFP56 3m DAC Cbl	608			
S2N61A	NT	HPE NW CW 10GBASE-T SFP+ RJ45 30m XCVR	767			
S2P29A	NT	HPE NW CW 100G FR1 QSFP28 LC 2km XCVR	2 987			
J8177E	16	HPE ANW 1G SFP RJ45 100m XCVR	389			
JL563C	16	HPE ANW 10GBASE-T SFP+ RJ45 30m XCVR	1 629			
S0V70A	16	HPE ANW 25G BR40-D 1314/1289 XCVR	8 426			
S0V71A	16	HPE ANW 25G BR40-U 1289/1314 XCVR	8 426			
J9153E	16	HPE ANW 10G ER SFP+ LC 40km SMF XCVR	9 741			
S2P32B	16	HPE ANW 10G ER SFP+ LC 40km SMF C-XCVR	8 754			
S0V67A	16	HPE ANW 50G BR40-D 1314/1289 XCVR	14 047			
S0V68A	16	HPE ANW 50G BR40-U 1289/1314 XCVR	14 047			

NEW
NEW
NEW

Autres accessoires Switches et chassis			Prix public € HT	Variation de Prix	Foundation Care incontournable*	NEW
R9G49B	35	HPE ANW USB-A to RJ45 PC-to-Switch Cable	186			
S0V64A	16	HPE ANW 50G eSR 300m MMF XCVR	3 836			
S0V65A	16	HPE ANW 50G LR 10km SMF XCVR	6 553			
S0V66A	16	HPE ANW 50G ER 40km SMF XCVR	15 920			
S0V69A	16	HPE ANW 25G ER 40km SMF XCVR	11 237			
S1C92A	16	HPE ANW 50G BR10-D 1330/1270 XCVR	4 679			
S1C93A	16	HPE ANW 100G SR2 QSFP28 100m MMF XCVR	2 150			
S1C94A	16	HPE ANW 50G BR10-U 1270/1330 XCVR	4 679			
S1C96A	16	HPE ANW 25G BR10-D 1330/1270 XCVR	3 555			
S1C98A	16	HPE ANW 25G BR10-U 1270/1330 XCVR	3 555			
S2P90A	16	HPE ANW 10G SFP+ LC SR 400m OM4 C-XCVR	807			
S2P91A	16	HPE ANW 10G SFP+ LC LR 10km SM C-XCVR	2 215			
S2P92A	16	HPE ANW 10G SFP+ LC ER 40km SM C-XCVR	8 754			
S2P93A	16	HPE ANW 25G SFP28 LC SR 100m OM4 C-XCVR	1 103			
S2P94A	16	HPE ANW 25G SFP28 LC LR 10km SM C-XCVR	2 437			
S0F90A	L1	HPE ANW X3A15 1600W 40-75VDC BF PSU	5 621			
S0F91A	L1	HPE ANW X3A13 1600W FB C15 AC PSU	3 279			
S0F92A	L1	HPE ANW X3A13 1600W BF C15 AC PSU	3 279			
S0F93A	L1	HPE ANW X761 FB Fan	937			
S0F94A	L1	HPE ANW X762 BF Fan	937			
S0G27A	L1	HPE ANW X3B1 650W 100-240VAC FB PS	4 679			
S0G28A	L1	HPE ANW X3B1 650W 100-240VAC BF PS	4 679			
S0G29A	L1	HPE ANW X3B1 850W FB Power Supply Unit	4 679			
S0G30A	L1	HPE ANW X3B1 850W BF Power Supply Unit	4 679			
J9869A	35	HPE 1.8M C7 to AS/INZS 3112 Pwr Cord	7			
J9870A	35	HPE 1.8M C7 to BS 1363A Pwr Cord	7			
J9872A	35	HPE 1.8M C7 to CEI 23-50 Pwr Cord	7			
J9873A	35	HPE 1.8M C7 to CNS 690 TYP1(1) Pwr Cord	7			
J9874A	35	HPE 1.8M C7 to GB 1002 Pwr Cord	7			
J9875A	35	HPE 1.8M C7 to IRAM 2063 Pwr Cord	7			
J9876A	35	HPE 1.8M C7 to IS 1293 Pwr Cord	7			
J9877A	35	HPE 1.8M C7 to JIS C 8303 Pwr Cord	7			
J9878A	35	HPE 1.8M C7 to KSC 8305 Pwr Cord	7			
J9879A	35	HPE 1.8M C7 to NBR 14136 Fig7 Pwr Cord	7			
J9880A	35	HPE 1.8M C7 to NEMA 1-15P Pwr Cord	7			
J9881A	35	HPE 1.8M C7 to NEMA 1-15P Pwr Cord	7			
J9883A	35	HPE 1.9M C13 to AS/INZS 3112 Pwr Cord	29			
J9884A	35	HPE 1.9M C13 to BS 1363A Pwr Cord	29			
J9885A	35	HPE 1.9M C13 to CEI 23-50 Pwr Cord	57			
J9887A	35	HPE 1.9M C13 to CNS 690 TYP2(1) Pwr Cord	29			
J9888A	35	HPE 1.9M C13 to DK 2-5A Pwr Cord	57			
J9890A	35	HPE 1.9M C13 to GB 1002 Pwr Cord	29			
J9891A	35	HPE 1.9M C13 to IRAM 2073 Pwr Cord	57			
J9892A	35	HPE 1.9M C13 to IS 1293 Pwr Cord	29			
J9893A	35	HPE 1.9M C13 to JIS C 8303 Pwr Cord	29			
J9894A	35	HPE 1.9M C13 to NBR 14136 Fig13 Pwr Cord	29			
J9895A	35	HPE 1.9M C13 to NEMA 5-15P Pwr Cord	29			
J9896A	35	HPE 1.9M C13 to NEMA 5-15P Pwr Cord	29			
J9897A	35	HPE 1.9M C13 to SABS 164 Pwr Cord	29			
J9898A	35	HPE 1.9M C13 to SEV 6534-2 TYP12 Pwr Cord	57			
J9899A	35	HPE 1.9M C13 to SI 32 90deg Pwr Cord	82			
J9900A	35	HPE 2.5M C15 to NEMA 6-15P Pwr Cord	57			
J9941A	35	HPE 2.5M C15 to AS/INZS 3112 Pwr Cord	29			
J9942A	35	HPE 2.5M C15 to BS 1363A Pwr Cord	29			
J9946A	35	HPE 2.5M C15 to CEI 23-50 Pwr Cord	57			
J9947A	35	HPE 2.5M C15 to CNS 690 TYP2(1) Pwr Cord	82			
J9948A	35	HPE 2.5M C15 to DK 2-5A Pwr Cord	82			
J9949A	35	HPE 2.5M C15 to GB 1002 Pwr Cord	82			
J9950A	35	HPE 2.5M C15 to JIS C 8303 Pwr Cord	29			
J9951A	35	HPE 2.5M C15 to NBR 14136 Fig13 Pwr Cord	57			
J9952A	35	HPE 2.5M C15 to NEMA 5-15P Pwr Cord	31			
J9953A	35	HPE 2.5M C15 to NEMA 5-15P Pwr Cord	31			
J9955A	35	HPE 2.5M C15 to NEMA L6-20P Pwr Cord	31			
J9957A	35	HPE 2.5M C15 to SEV 6534-2 TYP12 Pwr Cord	82			
J9958A	35	HPE 2.5M C15 to SI 32 90deg Pwr Cord	82			
J9960A	35	HPE 2M C15 to IRAM 2073 Pwr Cord	57			
JL335A	35	HPE 2.5m C19 to NEMA L6-20P Pwr Cord	134			
JL336A	35	HPE 2.5m C15 to NEMA 6-20P Pwr Cord	75			
JL337A	35	HPE 2.5m C19 to SEV 6534-2 T12G Pwr Cord	68			
JL338A	35	HPE 2.5m C19 to CEI 23-50 16A Pwr Cord	98			
JL339A	35	HPE 2.5m C19 to IRAM 2073 20Amp Pwr Cord	150			
JL340A	35	HPE 2.5m C19 to SI 32 90Deg Pwr Cord	86			
JL341A	35	HPE 2.5m C19 to ZA/3 16Amp Pwr Cord	80			
JL342A	35	HPE 2.5m C19 to C20 PDU Pwr Cord	160			
JL343A	35	HPE 2.5m C19 to BR3 20Amp Pwr Cord	80			
JL344A	35	HPE 2.5m C19 to PCE013-6 Pwr Cord	98			
JL345A	35	HPE 2.5m C19 to BS 1363A Pwr Cord	75			
JL346A	35	HPE 2.5m C19 to SAA/3 15Amp Pwr Cord	86			
JL347A	35	HPE 2.5m C19 to PRC/3 16Amp Pwr Cord	86			
JL348A	35	HPE 2.5m C19 to ZA/3 16Amp CN Pwr Cord	86			
JL349A	35	HPE 2.5m C19 to NEMA 5-20P Pwr Cord	140			
JL351A	35	HPE 2.5m C19 to NEMA 6-20P Pwr Cord	98			
JL352A	35	HPE 2.5m C15 to 6/15AJ 200V JP Pwr Cord	75			
JL353A	35	HPE 2.5m C19 to 6/15AJ 200V JP Pwr Cord	80			
JL671A	35	HPE 2.0m C13 to C14 PDU IN Power Cord	52			
JL672A	35	HPE 2.5m C15 to C14 PDU IN Power Cord	64			
JL673A	35	HPE 2.5m C19 to C20 PDU IN Power Cord	68			
JL764A	35	HPE 2.5m C19 to LPA5 16A TH Power Cord	86			
JL765A	35	HPE 2.5m C19 to 16A L6-20 JP Pwr Cord	86			
JL764B	35	HPE 2.5m C19 to TH3/A 16A TH Pwr Cord	86			
S6X67A	L1	HPE ANW X414 4-post 610-687mm RM Kit	595			
S6H20A	16	HPE ANW 10G BIDI LC 10-D 1330/1270 XCVR	5 616			
S6H21A	16	HPE ANW 10G BIDI LC 10-U 1270/1330 XCVR	5 616			

*vérifier la compatibilité avec les datasheets disponibles sur internet



GAMMES Wi-Fi



[Retour au sommaire](#)

GAMMES WIFI

Instant Access Point

La gamme Instant WiFi de HPE est un héritage de l'acquisition de Aruba Networks. Cette gamme se compose de points d'accès qui viennent compléter l'offre actuelle de HPE. Ces bornes sont très simples et rapides à installer. Cette gamme vous permettra un accès WiFi rapide et sécurisé dans votre entreprise.
GARANTIE : à vie limitée

Aruba Access points

Ces points d'accès 802.11n et ac fournissent des performances exceptionnelles dans les environnements à forte densité. Manageables sur le cloud via Central, sur site grâce à Airwave ou bien avec un contrôleur, vous êtes libres de choisir ce qui vous convient le mieux !
GARANTIE : à vie limitée



Aruba Access points - utilisation en intérieur			Wifi	Prix public € HT	Variation de Prix	Foundation Care incontournable*	NEW
R2H22A	VL	Aruba AP-504 (RW) Unified AP	WiFi 6	884	▬		
R2H28A	VL	Aruba AP-505 (RW) Unified AP	WiFi 6	884	▬		
S3J27A	VL	HPE ANW AP-525 (RW) 10pk Campus AP	WiFi 6	8 838	▬		
J2331A	VL	Aruba AP-534 (RW) Unified AP	WiFi 6	1 900	▬		
J2336A	VL	Aruba AP-535 (RW) Unified AP	WiFi 6	1 900	▬		
J2356A	VL	Aruba AP-555 (RW) Unified AP	WiFi 6	2 262	▬		
R4H02A	VL	Aruba AP-518 (RW) Indr Hardened 11ax AP	WiFi 6	2 026	▬		
R3V46A	VL	Aruba AP-505H (RW) Unified AP	WiFi 6	884	▬		
R3V36A	VL	Aruba AP-503H (RW) Unified AP	WiFi 6	630	▬		
R7J27A	VL	Aruba AP-635 (RW) Campus AP	WiFi 6E	1 307	▬		
R7J32A	VL	Aruba AP-635 (RW) TAA Campus AP	WiFi 6E	1 568	▬		
R7J38A	VL	Aruba AP-655 (RW) Campus AP	WiFi 6E	2 056	▬		
R7J43A	VL	Aruba AP-655 (RW) TAA Campus AP	WiFi 6E	2 467	▬		
R7J49A	VL	Aruba AP-615 (RW) Campus AP	WiFi 6E	932	▬		
R9M98A	VL	HPE Aruba Networking AP-503-RW	WiFi 6	557	▬		
S1G33A	VL	HPE Aruba Networking AP-503-RW10	WiFi 6	5 569	▬		
R8N04A	VL	HPE Aruba Networking AP-503R-RW AP	WiFi 6	557	▬		
S1G49A	VL	HPE Aruba Networking AP-634-RW	WiFi 6E	1 400	▬		
S1G51A	VL	HPE Aruba Networking AP-634-RWF1	WiFi 6E	1 681	▬		
S1G53A	VL	HPE Aruba Networking AP-654-RW	WiFi 6E	2 150	▬		
S1G55A	VL	HPE Aruba Networking AP-654-RWF1	WiFi 6E	2 580	▬		
S2C07A	VL	HPE ANW AP-503 (RW 1) Campus AP	WiFi 6	585	▬		
S2Q91A	VL	HPE ANW AP-503R (RW 1) AP	WiFi 6	585	▬		
S0Q51A	VL	HPE ANW AP-675EX (RW) Hazloc AP	WiFi 6E	3 555	▬		
S0Q56A	VL	HPE ANW AP-677EX (RW) Hazloc AP	WiFi 6E	3 555	▬		
S0Q61A	VL	HPE ANW AP-679EX (RW) Hazloc AP	WiFi 6E	3 742	▬		
S0B60A	VL	HPE ANW AP-605H (RW) AP	WiFi 6E	1 213	▬		
S0B64A	VL	HPE ANW AP-605HR (EU) Bundle	WiFi 6E	1 354	▬		
S1F35A	VL	HPE ANW AP-605H (RW 10) 10Pk AP	WiFi 6E	12 126	▬		
S3J33A	VL	HPE ANW AP-615 (RW 10) 10pk Campus AP	WiFi 6E	9 316	▬		
S3J35A	VL	HPE ANW AP-635 (RW) 5pk Campus AP	WiFi 6E	6 529	▬		
S0H10A	VL	HPE ANW AP-755 (RW) 5pk Campus AP	WiFi 7	12 150	▬		
S1G74A	VL	HPE ANW AP-754 (RW) Campus AP	WiFi 7	2 525	▬		
S1G84A	VL	HPE ANW AP-755 (RW) Campus AP	WiFi 7	2 431	▬		
S4A22A	VL	HPE ANW AP-725 (RW) Campus AP	WiFi 7	1 119	▬		
S4A23A	VL	HPE ANW AP-725 (RW 1) Campus AP	WiFi 7	1 176	▬		
S4A24A	VL	HPE ANW AP-725 (RW) 10pk Campus AP	WiFi 7	11 190	▬		
S0H12A	VL	HPE ANW AP-735 (RW) 5pk Campus AP	WiFi 7	8 403	▬		
S1G32A	VL	HPE ANW AP-734 (RW) Campus AP	WiFi 7	1 775	▬		
S1G42A	VL	HPE ANW AP-735 (RW) Campus AP	WiFi 7	1 682	▬		
S5Q81A	VL	HPE ANW AP-503R-ID Remote AP	WiFi 7	557	▬		
S4K10A	VL	HPE ANW AP-763 (RW) Indoor AP	WiFi 7	2 337	▬		
S4K30A	VL	HPE ANW AP-765EX (RW) HazLoc AP	WiFi 7	2 806	▬		
S4K35A	VL	HPE ANW AP-764 (RW) Hardened AP	WiFi 7	2 244	▬		
S5Q88A	VL	HPE ANW AP-745 (RW) Campus AP	WiFi 7	1 682	▬		
S5Q99A	VL	HPE ANW AP-745 (RW 1) Campus AP	WiFi 7	1 766	▬		
SSR00A	VL	HPE ANW AP-745 (RW) 5pk Campus AP	WiFi 7	8 403	▬		
Accessoires AP-303H				Prix public € HT	Variation de Prix	Foundation Care incontournable*	NEW
JY688A	VL	AP-303H-MNTW Wall Mount Kit		52	▬		
JY728A	VL	AP-CBL-SERU Console Adapter Cable		30	▬		
JW072A	VL	AP-CBL-ETH10 10pk Short Eth Cable		87	▬		
R3T20A	VL	AP-MNT-MP10-X AP mount adapter 10-pack		341	▬		
R8N09A	VL	Aruba AP-605R (RW) Remote AP		1 400	▬		
R8N14A	VL	Aruba AP-605R (RW) TAA Remote AP		1 682	▬		
R8N19A	VL	HPE Aruba Networking AP-605R12-EU		2 333	▬		
R8N34A	VL	HPE Aruba Networking AP-605CM12 Module		932	▬		
Accessoires AP-203H				Prix public € HT	Variation de Prix	Foundation Care incontournable*	NEW
JY728A	VL	AP-CBL-SERU Console Adapter Cable		30	▬		
JW072A	VL	AP-CBL-ETH10 10pk Short Eth Cable		87	▬		
Accessoires AP 203R				Prix public € HT	Variation de Prix	Foundation Care incontournable*	NEW
JY728A	VL	AP-CBL-SERU Console Adapter Cable		30	▬		
Access Point bureau/muraux AP-5XXHR			Wifi	Prix public € HT	Variation de Prix	Foundation Care incontournable*	NEW
R3V56A	VL	Aruba AP-505HR (EU) Remote AP Bundle	WiFi 6	1 011	▬		
R7G96A	VL	Aruba AP-503HR (EU) Remote AP Bundle	WiFi 6	757	▬		

Accessoires AP 5XX - 6XX				Prix public € HT	Variation de Prix	Foundation Care incontournable*	NEW	
JZ368A	VL	AP-535-CVR-20 20-pack Snap-on Covers		284	▬			
JZ369A	VL	AP-555-CVR-20 20-pack Snap-on Covers		341	▬			
R3J15A	VL	AP-MNT-A AP mount bracket individual A		30	▬			
R3J16A	VL	AP-MNT-B AP mount bracket individual B		30	▬			
R3J17A	VL	AP-MNT-C AP mount bracket individual C		30	▬			
R3J18A	VL	AP-MNT-D AP mount bracket individual D		35	▬			
R3J19A	VL	AP-MNT-E AP mount bracket individual E		41	▬			
R2H24A	VL	AP-505-CVR-20 20-pack Snap-on Covers		226	▬			
R6Q98A	VL	AP-MOD-SERU Console Adapter Module		86	▬			
R6T34A	VL	AP-MNT-MP10-B1 AP mount bracket 10-pk B1		284	▬			
R7J34A	VL	Aruba AP-635-CVR-20 20-pk Snap-on Covers		222	▬			
R8L34A	VL	Aruba AP-CBL-EXT10 10-pk Ext Cable		222	▬			
R7J45A	VL	Aruba AP-655-CVR-20 20-pk Snap-on Covers		335	▬			
R7J56A	VL	AP-615-CVR-20 20-pack Snap-on Covers		165	▬			
Access points Outdoor et environnement contraint AP-370				Prix public € HT	Variation de Prix	Foundation Care incontournable*	NEW	
S0P46A	VL	HPE ANW AP-674 (RW) Outdoor AP		3 274	▬			
Accessoires AP-360				Prix public € HT	Variation de Prix	Foundation Care incontournable*	NEW	
JW053A	VL	AP-270-MNT-V2 270 Series Mt Kit		131	▬			
JW054A	VL	AP-270-MNT-H1 270 Series Mt Kit		131	▬			
JW055A	VL	AP-270-MNT-H2 270 Series Mt Kit		68	▬			
AP-514 & AP-518				Prix public € HT	Variation de Prix	Foundation Care incontournable*	NEW	
Q9H57A	VL	Aruba AP-514 (RW) Unified AP		1 392	▬			
Q9H62A	VL	Aruba AP-515 (RW) Unified AP		1 392	▬			
S3J29A	VL	HPE ANW AP-515 (RW) 10pk Campus AP		13 916	▬			
Autres AP Outdoor				Wifi	Prix public € HT	Variation de Prix	Foundation Care incontournable*	NEW
R4H12A	VL	Aruba AP-574 (RW) Outdoor 11ax AP		Wifi 6	2 154	▬		
R4H17A	VL	Aruba AP-575 (RW) Outdoor 11ax AP		Wifi 6	2 601	▬		
R4H22A	VL	Aruba AP-577 (RW) Outdoor 11ax AP		Wifi 6	2 661	▬		
R4W33A	VL	Aruba AP-575EX (RW) Oldr 11ax Hazloc AP		Wifi 6	3 296	▬		
R4W38A	VL	Aruba AP-577EX (RW) Oldr 11ax Hazloc AP		Wifi 6	3 296	▬		
R4W43A	VL	Aruba AP-565 (RW) Outdoor 11ax AP		Wifi 6	1 646	▬		
R4W48A	VL	Aruba AP-567 (RW) Outdoor 11ax AP		Wifi 6	1 646	▬		
R4W62A	VL	Aruba AP-565EX (RW) Oldr 11ax Hazloc AP		Wifi 6	2 154	▬		
R4W66A	VL	Aruba AP-567EX (RW) Oldr 11ax Hazloc AP		Wifi 6	2 154	▬		
R7T30A	VL	Aruba AP-585EX (RW) Unified HazLoc AP		Wifi 6	4 426	▬		
R7T35A	VL	Aruba AP-587EX (RW) Unified HazLoc AP		Wifi 6	4 426	▬		
R7T00A	VL	Aruba AP-584 (RW) Unified AP		Wifi 6	3 602	▬		
R7T05A	VL	Aruba AP-585 (RW) Unified AP		Wifi 6	3 602	▬		
R7T10A	VL	Aruba AP-587 (RW) Unified AP		Wifi 6	3 602	▬		
S0P51A	VL	HPE ANW AP-675 (RW) Outdoor AP		Wifi 6E	3 087	▬		
S0P66A	VL	HPE ANW AP-677 (RW) Outdoor AP		Wifi 6E	3 087	▬		
S0P61A	VL	HPE ANW AP-679 (RW) Outdoor AP		Wifi 6E	3 274	▬		
S4K20A	VL	HPE ANW AP-765 (RW) Outdoor AP		Wifi 7	2 431	▬		
Autres accessoires				Prix public € HT	Variation de Prix	Foundation Care incontournable*	NEW	
Q9H74A	VL	AP-515-CVR-20 20-pack Snap-on Covers		226	▬			
S4A27A	VL	HPE ANW AP-720-CVR-20 20pk White Covers		276	▬			
Alimentations et accessoires ponts client				Prix public € HT	Variation de Prix	Foundation Care incontournable*	NEW	
JW067A	VL	AFCSJMTM-00 Soft Jumper		23	▬			

Antennes			Prix public € HT	Variation de Prix	Foundation Care incontournable*	NEW
JW023A	VL	ANT-2x2-2005 Pair 2.4G 5.0dBi Omni	341	▬		
JW024A	VL	ANT-2x2-2314 2.4G 14dBi Panel	492	▬		
JW026A	VL	ANT-2x2-5005 Pair 5G 5dBi Omni	341	▬		
JW027A	VL	ANT-2x2-5010 Pair 5G 10dBi Omni	457	▬		
JX988A	VL	ANT-4x4-5314 5G 14dBi Panel	803	▬		
Q8N49A	VL	AP-ANT-22 2.4/5G 2/4dBi 2-pk Omni	145	▬		
S0A65A	VL	ANT-4x4-D707 2.4/5G 7dBi Panel	717	▬		
S1F79A	VL	HPE Aruba Networking AP-ANT-311 Antenna	37	▬		
S1F80A	VL	HPE Aruba Networking AP-ANT-312 Antenna	28	▬		
S1F81A	VL	HPE Aruba Networking AP-ANT-313 Antenna	206	▬		
S1F82A	VL	HPE Aruba Networking AP-ANT-340 Antenna	365	▬		
S1F83A	VL	HPE Aruba Networking AP-ANT-345 Antenna	553	▬		
S1F84A	VL	HPE Aruba Networking AP-ANT-348 Antenna	553	▬		
S1F85A	VL	HPE Aruba Networking AP-ANT-320 Antenna	272	▬		
S1F86A	VL	HPE Aruba Networking AP-ANT-325 Antenna	422	▬		
S1F87A	VL	HPE Aruba Networking AP-ANT-328 Antenna	422	▬		
S5A98A	VL	HPE ANW eANT-2x2-256D60-7 Dir Antenna	838	▬		
S5B00A	VL	HPE ANW ANT-CBL-RPSMA-N-1 1m Antenna Cbl	183	▬		
S5B01A	VL	HPE ANW ANT-CBL-RPSMA-N-2 2m Antenna Cbl	230	▬		
S6A17A	VL	HPE ANW AP-ANT-312F Antenna	89	▬		
S6A18A	VL	HPE ANW ANT-CBL-RPSMA-TNC-1 1m Ant Cbl	173	▬		

Accessoires APs - Kits & supports de montage			Prix public € HT	Variation de Prix	Foundation Care incontournable*	NEW
JW044A	VL	AP-220-MNT-C1 Ceiling Rail Mt Kit	26	▬		
JW045A	VL	AP-220-MNT-C2 Ceiling Rail Mt Kit	26	▬		
JW046A	VL	AP-220-MNT-W1 Basic Mount Kit	26	▬		
JW047A	VL	AP-220-MNT-W1W Mt Basic White Kit	26	▬		
JW056A	VL	AP-270-MNT-ADP 228 Otrd Mt Adapter	52	▬		
JW054A	VL	AP-270-MNT-H1 270 Series Mt Kit	131	▬		
JW055A	VL	AP-270-MNT-H2 270 Series Mt Kit	68	▬		
JW053A	VL	AP-270-MNT-V2 270 Series Mt Kit	131	▬		
JY688A	VL	AP-303H-MNTW Wall Mount Kit	52	▬		
R6U25A	VL	AP-MNT-W4 Low Profile Basic AP Mount Kit	30	▬		
JX561A	VL	AP-MNT-CM1 Metal AP Ceiling Rail Mnt Kit	41	▬		
JY705A	VL	AP-200-MNT-W3 Low Prof Secure AP Mnt Kit	52	▬		
R9H97A	VL	AP-OUT-MNT-V1A Series Mt Kit	181	▬		
S0J39A	VL	AP-MNT-MP10-AP AP mount brace spare 10pk	226	▬		
JY706A	VL	AP-220-MNT-W3 Low Prof Secure AP Mnt Kit	79	▬		
JW620A	VL	PD-MOUNT-OD Otrd Midspan Mount Kit	145	▬		
JZ370A	VL	AP-MNT-MP10-A AP mount bracket 10-pack A	226	▬		
Q9G69A	VL	AP-MNT-MP10-B AP mount bracket 10-pack B	226	▬		
Q9G70A	VL	AP-MNT-MP10-C AP mount bracket 10-pack C	226	▬		
Q9G71A	VL	AP-MNT-MP10-D AP mount bracket 10-pack D	284	▬		
R1C72A	VL	AP-MNT-MP10-E AP mount bracket 10-pack E	341	▬		
R3T20A	VL	AP-MNT-MP10-X AP mount adapter 10-pack	341	▬		
R6W11A	VL	AP-270-MNT-H3 270 Series Mt Kit	163	▬		
S0J41A	VL	HPE Aruba Networking AP-500H-MNTD2	52	▬		
S1J09A	VL	HPE Aruba Networking AP-ANT-MNT-U Mount	158	▬		
S0J42A	VL	HPE ANW AP-600H-MNT1 Mount Kit	30	▬		
S0J43A	VL	HPE ANW AP-600H-MNT2 Mount Kit	52	▬		
S4K79A	VL	HPE ANW AP-MNT-U Campus Type U Brkt Kit	55	▬		
S5A99A	VL	HPE ANW AP-OUT-ETH-M12X Code Eth Adptr	183	▬		
S5B02A	VL	HPE ANW AP-ACC-763-ETHCVR Eth Cover Kit	70	▬		
S6F38A	VL	HPE ANW AP-ACC-760-CVR Solar Cover Kit	183	▬		

Accessoires AP - caches			Prix public € HT	Variation de Prix	Foundation Care incontournable*	NEW
Q8N74A	VL	AP-515-CVR-20 20-pack Snap-on Covers	226	▬		
Q8N47A	VL	CKIT-OD-COV-GL Covers and Glands	87	▬		
Autres Accessoires AP			Prix public € HT	Variation de Prix	Foundation Care incontournable*	NEW
JW021A	VL	AP-ANT-MNT-4 Antenna Mount	122	▬		
JW070A	VL	AP-CBL-1 3m Outdr N-Type Ext Cable	127	▬		
JW072A	VL	AP-CBL-ETH10 10pk Short Eth Cable	87	▬		
JW061A	VL	AP-LAR-1 N-Type Lightning Arst	173	▬		
JW065A	VL	ANT-CBL-1 1m Outdoor RF Cable	45	▬		
JW069A	VL	ANT-CBL-2 2m Outdoor RF Cable	52	▬		
JW079A	VL	CKIT-OD-AC-P Otdr AC Pwr Cnctr Kit	65	▬		
JX988A	VL	ANT-4x4-5314 5G 14dBi Panel	803	▬		
JW080A	VL	PC-OD-AC-P-INT Intl Otdr AC Cable	156	▬		
JW081A	VL	PC-OD-AC-P-NA NA Otdr AC Cable	156	▬		
JX933A	VL	Aruba PSU-150-AC 150W DC Power Supply	341	▬		
JW658A	VL	Aruba PSU-350-DC 350W DC Power Supply	1 045	▬		
JW110A	VL	Aruba PSU-PWBKLNK PSU 1RU Blank	52	▬		
JY728A	VL	AP-CBL-SERU Console Adapter Cable	30	▬		
Q8N54A	VL	CKIT-OD-SFP SFP Outdoor Accessory Kit	156	▬		
Q8N48A	VL	CKIT-OD-COM-AD M20 to 1/2 in 5-pk Adptr	169	▬		
R8F34A	VL	Aruba USB LTE Modem	745	▬		
R8G76A	VL	Aruba USB Extender Cable Kit	98	▬		
Autres Accessoires AP (suite)			Prix public € HT	Variation de Prix	Foundation Care incontournable*	NEW
J4859D	I6	HPE X121 1G SFP LC LX Transceiver	973	▬		
J4860D	I6	HPE X121 1G SFP LC LH Transceiver	4 327	▬		
J954D	I6	HPE X111 100M SFP LC FX Transceiver	281	▬		
R3K00A	VL	12V/38W AC/DC power adapter type B	76	▬		
R3K01A	VL	48V/50W AC/DC power adapter type C	76	▬		
R0M44A	L1	Aruba 25G SFP28 to SFP28 3m AOC	758	▬		
R0M45A	L1	Aruba 25G SFP28 to SFP28 7m AOC	777	▬		
R0Z21A	L1	Aruba 25G SFP28 to SFP28 15m AOC	842	▬		
R0Z22A	L1	Aruba 40G QSFP+ to QSFP+ 7m AOC	1 189	▬		
R0Z23A	L1	Aruba 40G QSFP+ to QSFP+ 15m AOC	1 292	▬		
R0Z24A	L1	Aruba 40G QSFP+ to QSFP+ 30m AOC	1 507	▬		
R0Z25A	L1	Aruba 100G QSFP28 to QSFP28 1m DAC Cable	482	▬		
R0Z26A	L1	Aruba 100G QSFP28 to QSFP28 5m DAC Cable	917	▬		
R0Z30A	L1	Aruba 100G QSFP28 LC CWD4M 2km SMF XCVR	14 060	▬		
R6P67A	VL	AP-POE-ATSR 1P SR 802.3af 30W Midspan	169	▬		
R6P68A	VL	AP-POE-AFGE 1P GE 802.3af 15.4W Midspan	111	▬		
R7T40A	VL	PD-9501-SGCO-AC 1P SR 802.3bt AC Midspan	902	▬		
R7T41A	VL	PD-9501-SGCO-DC 1P SR 802.3bt DC Midspan	902	▬		
R8F89A	VL	Aruba AP-MC-SFP AP SFP Media Converter	562	▬		
S0J40A	VL	HPE Aruba Networking AP-MNT-MP10-U	464	▬		
R9D91A	VL	HPE Aruba Networking AP-AC18-12B Adapter	55	▬		
S1H26A	VL	HPE ANW AP-755-CVR-20 20pk White Covers	464	▬		
S3J26A	VL	HPE ANW AP-POE-BT10 Midspan PoE Injector	276	▬		
R8Q74A	VL	AP-AC-MLX Outdoor Molex AC Connector Kit	98	▬		
R9E56A	VL	AP-AC-MLX-EX Otdr Molex AC Connector Kit	201	▬		
S1H25A	VL	HPE ANW AP-730-CVR-20 20pk White Covers	370	▬		
JL563C	I6	HPE ANW 10GBASE-T SFP+ RJ45 30m XCVR	1 629	▬		

Mobility Master & appliances
 Contrôleur maître nouvelle génération : performances WLAN avancées avec ArubaOS 8.0 pour les réseaux de grande envergure.
GARANTIE : 1 an



Mobility Master			Prix public € HT	Variation de Prix	Foundation Care incontournable*	NEW
JY895AAE	PV	Aruba MM-VA-500 Mob Mestr 500 Dev E-LTU	9 831	▬	✓	
JY896AAE	PV	Aruba MM-VA-1K Mob Master 1K Dev E-LTU	16 389	▬	✓	
JY897AAE	PV	Aruba MM-VA-5K Mob Master 5K Dev E-LTU	27 162	▬	✓	
JY898AAE	PV	Aruba MM-VA-10K Mob Master 10K Dev E-LTU	45 897	▬	✓	

Appliances HW MM			Prix public € HT	Variation de Prix	Foundation Care incontournable*	NEW
JY791A	VL	Aruba MM-HW-1K Mob Mestr 1000 Devices	22 846	▬	✓	
JY792A	VL	Aruba MM-HW-5K Mob Mestr 5000 Devices	38 081	▬	✓	
JY793A	VL	Aruba MM-HW-10K Mob Mestr 10000 Devices	63 471	▬	✓	
JY986A	VL	MMPSU-400-AC 400W AC Spare PSU	1 034	▬		
JZ072A	VL	MM-FT Spare Fan Tray	169	▬		

Contrôleurs de mobilité

Contrôleur de mobilité virtuel
 Déployé en tant que machine virtuelle, le contrôleur de mobilité virtuel fonctionne avec ArubaOS 8.0, offrant ainsi une solution de déploiement alternative flexible à l'applicance matérielle des contrôleurs de mobilité.
GARANTIE : 1 an



Contrôleurs de mobilité virtuels			Prix public € HT	Variation de Prix	Foundation Care incontournable*	NEW
JY899AAE	PV	Aruba MC-VA-50 (RW) Cntrlr 50 AP E-LTU	6 365	▬	✓	
JY900AAE	PV	Aruba MC-VA-250 (RW) Cntrlr 250 AP E-LTU	11 705	▬	✓	
JY901AAE	PV	Aruba MC-VA-1K (RW) Cntrlr 1K AP E-LTU	23 415	▬	✓	
JZ399AAE	PV	Aruba MC-VA-50 (RWF1) Cntrlr E-LTU	7 958	▬		
JZ390AAE	PV	Aruba MC-VA-250 (RWF1) Cntrlr E-LTU	14 637	▬		
JZ391AAE	PV	Aruba MC-VA-1K (RWF1) Cntrlr E-LTU	29 269	▬		

Contrôleurs de mobilité série 7200
 Optimisée pour le 802.11ac, la série 7200 est équipée d'un processeur central doté de huit noyaux afin de prendre en charge plus de 32 000 appareils et d'exécuter la politique de pare-feu à 40 Gbit/s.
 Les nouveaux niveaux de visibilité fournis par la technologie ApprFTM permettent au service informatique de visualiser les applications par utilisateur, de les hiérarchiser et de contrôler l'accès en se fondant sur les politiques.
 Elle gère également l'authentification, le chiffrement, les VPN, les services IP-v4 et IP-v6, les technologies Policy Enforcement FirewallTM, Adaptive Radio ManagementTM, ainsi que l'analyse de spectre anti-intrusion sans fil RFPProtectTM.
GARANTIE : 1 an



Série 7200			Prix public € HT	Variation de Prix	Foundation Care incontournable*	NEW
JZ012A	VL	PSU-550-AC 550W AC Power Supply	1 034	▬		
JZ013A	VL	Aruba HW-7280-FT 7280 Series Fan Tray	169	▬		

Contrôleurs de mobilité série 9000
 La gamme Aruba 9000 est conçue pour les déploiements de sites de petites (Aruba 9004) et moyennes tailles (Aruba 9012) où ils peuvent tenir lieu de contrôleur SD-WAN, garantir la sécurité du réseau de l'entreprise, tout en supportant l'exigence croissante d'applications mobiles, du Cloud et d'objets IoT.
 Le 9004 offre jusqu'à 4 ports 10/100/1000BaseT, 12 pour le modèle Aruba 9012, ils apportent de la connectivité jusqu'à 2 048 utilisateurs ou clients, Ses capacités atteignent jusqu'à 40 fois la densité clients, et 10 fois le débit maximum de contrôleurs SD-WAN "classiques".
GARANTIE : 1 an



Série 9000			Prix public € HT	Variation de Prix	Foundation Care incontournable*	NEW
R1B21A	XB	Aruba 9004 (RW) Gateway	1 715	▬	✓	
R1B30A	XB	Aruba 9004-MNT-19 Rack Mount Kit	231	▬		
R1B32A	XB	Aruba 9012 (RW) Gateway	3 042	▬	✓	
R3V90A	XB	Aruba 9004 (RW) LTE Branch Gateway	2 223	▬	✓	

Hybrid Gateway 9100			Prix public € HT	Variation de Prix	Foundation Care incontournable*	NEW
R9M45A	XB	HPE ANW 9114 Hybrid Gateway	16 389	▬	✓	
R9M46A	XB	HPE ANW 9114DC Hybrid Gateway	17 466	▬		
S0Q21A	XB	HPE ANW 9114-MNT-19 Spare Rack Mount Kit	89	▬		
S0G31A	XB	HPE ANW 9106-MNT-19 Spare Rack Mount Kit	164	▬		
S0G32A	XB	HPE ANW 9106 Spare Adptr	328	▬		
S2N64A	XB	HPE ANW 9114 Spare Fan Tray	150	▬		
S5H01A	XB	HPE ANW 9106 (RW) Hybrid Gateway	7 583	▬		

Contrôleurs de Mobilité Série 9200			Prix public € HT	Variation de Prix	Foundation Care incontournable*	NEW
R7H97A	VL	Aruba 9240 (RW) Campus Gateway	30 909	■	✓	
R7J63A	VL	9240 550W AC Power supply	614	■		
R7J65A	VL	9240 Series Fan Tray	150	■		
R8R13AAE	PV	Aruba 9240 AOS8 SLV Lic E-LTU	9 363	■		
R8R14AAE	PV	Aruba 9240 AOS8 GLD Lic E-LTU	18 731	■		
R8R14AAE	PV	Aruba 9240 AOS10 Silver Capacity License	9 363	■		
R8R24AAE	PV	Aruba 9240 AOS10 Gold Capacity License	18 731	■		

Accessoires			Prix public € HT	Variation de Prix	Foundation Care incontournable*	NEW
JW064A	VL	Aruba 7005-MNT-19 7005 Rack Mnt	231	■		
JW066A	VL	Aruba 7005-MNT-19 7024 Rack Mnt	87	■		
JW111A	VL	Aruba HW-7200-FT 7200 Series Fan Tray	205	■		
JX934A	VL	Aruba 7008-MNT-19 7008 Rack Mnt	405	■		
JW066A	VL	AFC2DL60-00 Soft Jumper	22	■		
JW064A	VL	AFC7DL03-00 3M 7D Antenna Cable	52	■		
JW065A	VL	AFC7DL04-00 4M 7D Antenna Cable	65	■		
JW067A	VL	AFC5JMTM-00 Soft Jumper	23	■		
JW108A	VL	Aruba SPR-4RK-MNT S3500 4 Corner Rk Mnt	111	■		
JW082A	VL	Aruba SPR-RK3-MNT S2500 7205 7024 Rk Mnt	87	■		
JW107A	VL	Aruba SPR-RK-MNT 7200/S3500 Rk Mount	87	■		
JW063A	VL	Aruba SPR-WL2-MNT S2500 WallRack Mnt	111	■		
JW108A	VL	Aruba SPR-WL-MNT S3500 Wall Rk Mount	111	■		
JW112A	VL	Aruba SR-ESBLNK 7200 Exponr Sil Blnk Pnl	52	■		
JW118A	VL	PC-AC-EC Cant Euro AC Power Cord	7	■		
R4X13A	XB	Aruba 9012-MNT-19 Spare Rack Mount Kit	58	■		
R3W17A	XB	Aruba 9004-LTE-MNT-19 Rack Mount Kit	231	■		
R4Y91A	XB	Aruba 90xx-LTE Indoor Ant Ext Kit-20ft	116	■		
R4Y92A	XB	Aruba 90xx-LTE Indoor Ant Ext Kit-40ft	162	■		
R4Y93A	XB	Aruba 90xx-LTE Outdoor Ant Ext Kit-35ft	480	■		
R4Y94A	XB	Aruba 90xx-LTE Spare Indoor Antenna	47	■		
R4Y95A	XB	Aruba 90xx-LTE Spare SIM Tray Kit	47	■		
R6M37A	XB	Aruba 90xx-LTE spare outdoor antenna	185	■		
R9D13A	VL	Aruba SPR-MNT-9240 Rackmount	98	■		
S0P65A	VL	HPE ANW eANT-2x2-56D-10 Antenna	932	■		
S0P66A	VL	HPE ANW eANT-2x2-56D30-14 Antenna	838	■		
S0P69A	VL	HPE ANW AP-OUT-MNT-ACC Acc Mnt	323	■		
S2H56A	VL	HPE ANW ANT-2x2-256O-6 Omni Dir Antenna	632	■		
JX985A	VL	Aruba LS-BT20-50 4yr Battery Beacon 50pk	4 328	■		

Souscriptions contrôleurs			Prix public € HT	Variation de Prix	Foundation Care incontournable*	NEW
JY032AAE	PV	Aruba Cntr Web Cont Class 10yr Sub E-STU	164	■		
JY028AAE	PV	Aruba Cntr Web Cont Class 1yr Sub E-STU	33	■		
JY029AAE	PV	Aruba Cntr Web Cont Class 3yr Sub E-STU	66	■		
JY030AAE	PV	Aruba Cntr Web Cont Class 5yr Sub E-STU	98	■		
JY031AAE	PV	Aruba Cntr Web Cont Class 7yr Sub E-STU	131	■		
R4D93AAE	X9	Aruba 90xx GW FBSec 1yr Sub E-STU	837	■		
R4D94AAE	X9	Aruba 90xx GW FBSec 3yr Sub E-STU	1 672	■		
R4D95AAE	X9	Aruba 90xx GW FBSec 5yr Sub E-STU	2 509	■		
R4D96AAE	X9	Aruba 90xx GW FBSec 7yr Sub E-STU	3 512	■		
R4D97AAE	X9	Aruba 90xx GW FBSec 10yr Sub E-STU	5 016	■		
R4D98AAE	X9	Aruba 90xx GW FSec 1yr Sub E-STU	1 574	■		
R4D99AAE	X9	Aruba 90xx GW FSec 3yr Sub E-STU	3 148	■		
R4E00AAE	X9	Aruba 90xx GW FSec 5yr Sub E-STU	4 721	■		
R4E01AAE	X9	Aruba 90xx GW FSec 7yr Sub E-STU	6 109	■		
R4E02AAE	X9	Aruba 90xx GW FSec 10yr Sub E-STU	9 443	■		
R4E03AAE	X9	Aruba 90xx GW ASec 1yr Sub E-STU	2 164	■		
R4E04AAE	X9	Aruba 90xx GW ASec 3yr Sub E-STU	4 328	■		
R4E05AAE	X9	Aruba 90xx GW ASec 5yr Sub E-STU	6 492	■		
R4E06AAE	X9	Aruba 90xx GW ASec 7yr Sub E-STU	9 089	■		
R4E07AAE	X9	Aruba 90xx GW ASec 10yr Sub E-STU	12 984	■		
JW455AAE	PV	Aruba Web Enfr IAP 1yr Sub E-STU	70	■		
JW456AAE	PV	Aruba Web Enfr IAP 3yr Sub E-STU	141	■		
JW457AAE	PV	Aruba Web Enfr IAP 5yr Sub E-STU	211	■		

Aruba 70xx&72xx Gateway Souscription			Prix public € HT	Variation de Prix	Foundation Care incontournable*	NEW
R0G52AAE	X9	Aruba 70xx Gateway Fnd 7yr Sub E-STU	4 957	■		
R0G53AAE	X9	Aruba 70xx Gateway Fnd 10yr Sub E-STU	7 082	■		
R0G54AAE	X9	Aruba 70xx Gateway Fnd 7yr Sub E-STU	7 436	■		
R0G55AAE	X9	Aruba 70xx Gateway Adv 10yr Sub E-STU	10 623	■		
R0G56AAE	X9	Aruba 70xx Gateway Fnd Base 7yr Sub E-STU	1 859	■		
R0G57AAE	X9	Aruba 70xx Gateway Fnd Bas 10yr Sub E-STU	2 656	■		
R0G60AAE	X9	Aruba 72xx Gateway Fnd 7yr Sub E-STU	37 180	■		
R0G61AAE	X9	Aruba 72xx Gateway Fnd 10yr Sub E-STU	53 115	■		
R0G62AAE	X9	Aruba 72xx Gateway Adv 7yr Sub E-STU	55 771	■		
R0G63AAE	X9	Aruba 72xx Gateway Adv 10yr Sub E-STU	79 672	■		
R0X97AAE	X9	Aruba vGateway 500Mbps 1yr Sub E-STU	3 934	■		
R0X98AAE	X9	Aruba vGateway 500Mbps 3yr Sub E-STU	7 869	■		
R0X99AAE	X9	Aruba vGateway 500Mbps 5yr Sub E-STU	11 803	■		
R3V73AAE	X9	Aruba vGateway 2Gbps 1yr Sub E-STU	7 869	■		
R3V74AAE	X9	Aruba vGateway 2Gbps 3yr Sub E-STU	15 738	■		
R3V75AAE	X9	Aruba vGateway 2Gbps 5yr Sub E-STU	23 607	■		
R3V76AAE	X9	Aruba vGateway 4Gbps 1yr Sub E-STU	9 836	■		
R3V77AAE	X9	Aruba vGateway 4Gbps 3yr Sub E-STU	19 672	■		
R3V78AAE	X9	Aruba vGateway 4Gbps 5yr Sub E-STU	29 508	■		
R3V78AAS	YB	Aruba vGateway4Gbps5yrSubSaaS	29 508	■		
R3V74AAS	YB	Aruba vGateway2Gbps3yrSubSaaS	15 738	■		
R0X99AAS	YB	Aruba vGateway500Mbps5yrSubSaaS	11 803	■		
R0X98AAS	YB	Aruba vGateway500Mbps3yrSubSaaS	7 869	■		
R0X97AAS	YB	Aruba vGateway500Mbps1yrSubSaaS	3 934	■		

Aruba 90/70xx Gateway Souscription			Prix public € HT	Variation de Prix	Foundation Care incontournable*	NEW
S0U81AAE	X9	HPE ANW 90/70xx GW WLAN Adv 1yr E-STU	348	■		
S0U82AAE	X9	HPE ANW 90/70xx GW WLAN Adv 3yr E-STU	944	■		
S0U83AAE	X9	HPE ANW 90/70xx GW WLAN Adv 5yr E-STU	1 485	■		
S0U84AAE	X9	HPE ANW 90/70xx GW WLAN Adv 7yr E-STU	2 079	■		
S0U85AAE	X9	HPE ANW 90/70xx GW WLAN Adv 10yr E-STU	2 973	■		
Aruba 92/72xx Gateway Souscription			Prix public € HT	Variation de Prix	Foundation Care incontournable*	NEW
S0V01AAE	X9	HPE ANW 92/72xx GW WLAN Adv 1yr E-STU	3 472	■		
S0V02AAE	X9	HPE ANW 92/72xx GW WLAN Adv 3yr E-STU	9 372	■		
S0V03AAE	X9	HPE ANW 92/72xx GW WLAN Adv 5yr E-STU	14 752	■		
S0V04AAE	X9	HPE ANW 92/72xx GW WLAN Adv 7yr E-STU	20 653	■		
S0V05AAE	X9	HPE ANW 92/72xx GW WLAN Adv 10yr E-STU	29 534	■		
Aruba 91xx Gateway Souscription			Prix public € HT	Variation de Prix	Foundation Care incontournable*	NEW
S0B88AAE	X9	HPE ANW 91xx GW Fnd 1yr Sub E-STU	3 836	■		
S0B89AAE	X9	HPE ANW 91xx GW Fnd 3yr Sub E-STU	7 672	■		
S0B90AAE	X9	HPE ANW 91xx GW Fnd 5yr Sub E-STU	11 508	■		
S0B91AAE	X9	HPE ANW 91xx GW Fnd 7yr Sub E-STU	16 112	■		
S0B92AAE	X9	HPE ANW 91xx GW Fnd 10yr Sub E-STU	23 016	■		
S0B98AAE	X9	HPE ANW 91xx GW Adv 1yr Sub E-STU	5 755	■		
S0B99AAE	X9	HPE ANW 91xx GW Adv 3yr Sub E-STU	11 508	■		
S0C00AAE	X9	HPE ANW 91xx GW Adv 5yr Sub E-STU	17 263	■		
S0C01AAE	X9	HPE ANW 91xx GW Adv 7yr Sub E-STU	24 168	■		
S0C02AAE	X9	HPE ANW 91xx GW Adv 10yr Sub E-STU	34 525	■		
S0U91AAE	X9	HPE ANW 91xx GW WLAN Adv 1yr Sub E-STU	1 671	■		
S0U92AAE	X9	HPE ANW 91xx GW WLAN Adv 3yr Sub E-STU	4 597	■		
S0U93AAE	X9	HPE ANW 91xx GW WLAN Adv 5yr Sub E-STU	7 244	■		
S0U94AAE	X9	HPE ANW 91xx GW WLAN Adv 7yr Sub E-STU	10 141	■		
S0U95AAE	X9	HPE ANW 91xx GW WLAN Adv 10yr Sub E-STU	14 502	■		
S0B93AAE	X9	HPE ANW 91xx SDB GW FSec 1yr Sub E-STU	5 115	■		
S0B94AAE	X9	HPE ANW 91xx SDB GW FSec 3yr Sub E-STU	10 230	■		
S0B95AAE	X9	HPE ANW 91xx SDB GW FSec 5yr Sub E-STU	15 344	■		
S0B96AAE	X9	HPE ANW 91xx SDB GW FSec 7yr Sub E-STU	21 482	■		
S0B97AAE	X9	HPE ANW 91xx SDB GW FSec 10yr Sub E-STU	30 689	■		
S0C03AAE	X9	HPE ANW 91xx SDB GW ASec 1yr Sub E-STU	7 033	■		
S0C04AAE	X9	HPE ANW 91xx SDB GW ASec 3yr Sub E-STU	14 066	■		
S0C05AAE	X9	HPE ANW 91xx SDB GW ASec 5yr Sub E-STU	21 099	■		
S0C06AAE	X9	HPE ANW 91xx SDB GW ASec 7yr Sub E-STU	29 538	■		
S0C07AAE	X9	HPE ANW 91xx SDB GW ASec 10yr Sub E-STU	42 197	■		
S0U96AAE	X9	HPE ANW 91xx GW WLAN ASec 1yr Sub E-STU	2 223	■		
S0U97AAE	X9	HPE ANW 91xx GW WLAN ASec 3yr Sub E-STU	6 114	■		
S0U98AAE	X9	HPE ANW 91xx GW WLAN ASec 5yr Sub E-STU	9 635	■		
S0U99AAE	X9	HPE ANW 91xx GW WLAN ASec 7yr Sub E-STU	13 488	■		
S0V00AAE	X9	HPE ANW 91xx GW WLAN ASec 10yr Sub E-STU	19 288	■		

Aruba 92xx Gateway Souscription			Prix public € HT	Variation de Prix	Foundation Care incontournable*	NEW
S0S50AAE	X9	HPE ANW 92xx SDB GW FSec 1yr Sub E-STU	11 803	■		
S0S51AAE	X9	HPE ANW 92xx SDB GW FSec 3yr Sub E-STU	23 607	■		
S0S52AAE	X9	HPE ANW 92xx SDB GW FSec 5yr Sub E-STU	35 410	■		
S0S53AAE	X9	HPE ANW 92xx SDB GW FSec 7yr Sub E-STU	49 574	■		
S0S54AAE	X9	HPE ANW 92xx SDB GW FSec 10yr Sub E-STU	70 820	■		
S0S55AAE	X9	HPE ANW 92xx SDB GW ASec 1yr Sub E-STU	16 230	■		
S0S56AAE	X9	HPE ANW 92xx SDB GW ASec 3yr Sub E-STU	32 459	■		
S0S57AAE	X9	HPE ANW 92xx SDB GW ASec 5yr Sub E-STU	48 689	■		
S0S58AAE	X9	HPE ANW 92xx SDB GW ASec 7yr Sub E-STU	68 164	■		
S0S59AAE	X9	HPE ANW 92xx SDB GW ASec 10yr Sub E-STU	97 377	■		
S0V06AAE	X9	HPE ANW 92xx GW WLAN ASec 1yr Sub E-STU	4 617	■		
S0V07AAE	X9	HPE ANW 92xx GW WLAN ASec 3yr Sub E-STU	12 466	■		
S0V08AAE	X9	HPE ANW 92xx GW WLAN ASec 5yr Sub E-STU	19 621	■		
S0V09AAE	X9	HPE ANW 92xx GW WLAN ASec 7yr Sub E-STU	27 469	■		
S0V10AAE	X9	HPE ANW 92xx GW WLAN ASec 10yr Sub E-STU	39 281	■		

Licences PEF			Prix public € HT	Variation de Prix	Foundation Care incontournable*	NEW
JW490AAE	PV	Aruba PEF VIA Lic for 651 Cntrfr E-LTU	749	■	✓	
JW495AAE	PV	Aruba PEF VIA Lic for 7005 Cntrfr E-LTU	375	■	✓	
JY342AAE	PV	Aruba PEF VIA Lic for 7008 Cntrfr E-LTU	375	■	✓	
JW496AAE	PV	Aruba PEF VIA Lic for 7010 Cntrfr E-LTU	749	■	✓	
JW497AAE	PV	Aruba PEF VIA Lic for 7024 Cntrfr E-LTU	749	■	✓	
JW498AAE	PV	Aruba PEF VIA Lic for 7030 Cntrfr E-LTU	2 529	■	✓	
JW499AAE	PV	Aruba PEF VIA Lic for 7205 Cntrfr E-LTU	7 494	■	✓	
JW500AAE	PV	Aruba PEF VIA Lic for 7210 Cntrfr E-LTU	14 988	■	✓	
JW501AAE	PV	Aruba PEF VIA Lic for 7220 Cntrfr E-LTU	22 482	■	✓	
JW502AAE	PV	Aruba PEF VIA Lic for 7240 Cntrfr E-LTU	29 977	■	✓	

Extensions de garantie Aruba 70xx			Prix public € HT	Variation de Prix	Foundation Care incontournable*	NEW
JZ118AAE	X9	Aruba 70xx Gateway Fnd 1yr Sub E-STU	1 180	■		
JZ119AAE	X9	Aruba 70xx Gateway Fnd 3yr Sub E-STU	2 361	■		
JZ120AAE	X9	Aruba 70xx Gateway Fnd 5yr Sub E-STU	3 541	■		
JZ121AAE	X9	Aruba 70xx Gateway Adv 1yr Sub E-STU	1 770	■		
JZ122AAE	X9	Aruba 70xx Gateway Adv 3yr Sub E-STU	3 541	■		
JZ123AAE	X9	Aruba 70xx Gateway Adv 5yr Sub E-STU	5 311	■		
JZ124AAE	X9	Aruba 70xx Gateway Fnd Base 1y Sub E-STU	443	■		
JZ125AAE	X9	Aruba 70xx Gateway Fnd Base 3y Sub E-STU	885	■		
JZ126AAE	X9	Aruba 70xx Gateway Fnd Base 5y Sub E-STU	1 328	■		
JZ195AAE	X9	Aruba 72xx Gateway Fnd 1yr Sub E-STU	8 852	■		
JZ196AAE	X9	Aruba 72xx Gateway Fnd 3yr Sub E-STU	17 705	■		
JZ197AAE	X9	Aruba 72xx Gateway Fnd 5yr Sub E-STU	26 557	■		
JZ198AAE	X9	Aruba 72xx Gateway Adv 1yr Sub E-STU	13 279	■		
JZ199AAE	X9	Aruba 72xx Gateway Adv 3yr Sub E-STU	26 557	■		
JZ200AAE	X9	Aruba 72xx Gateway Adv 5yr Sub E-STU	39 836	■		

Aruba UXI (User Experience Network) Sensor, Cell & Cloud Subscriptions			Prix public € HT	Variation de Prix	Foundation Care incontournable*	NEW
R4W97AAE	X8	Aruba 1yr UXI Cloud Sub E-STU	748	▬		
R4W98AAE	X8	Aruba 3yr UXI Cloud Sub E-STU	1 498	▬		
R4W99AAE	X8	Aruba 5yr UXI Cloud Sub E-STU	2 247	▬		
R4X00AAE	X8	Aruba 1yr UXI LTE Sub E-STU	93	▬		
R4X01AAE	X8	Aruba 3yr UXI LTE Sub E-STU	280	▬		
R4X02AAE	X8	Aruba 5yr UXI LTE Sub E-STU	467	▬		
R7H75A	PW	ArubaUXIG-Series.11ax+EthernetSensor	842	▬	✓	
R3T90A	PW	Aruba UXI Power Supply WW (Global)	83	▬		
R3T84A	PW	Aruba UXI Mounting Kit	93	▬		
R8R05AAE	X8	Aruba UXI 1y Zebra Agent Cloud Sub E-STU	197	▬		
R8R06AAE	X8	Aruba UXI 3y Zebra Agent Cloud Sub E-STU	496	▬		
R8R07AAE	X8	Aruba UXI 5y Zebra Agent Cloud Sub E-STU	674	▬		
S2D97AAE	X8	HPE ANW UXI Agent 1 year Cloud Sub E-STU	197	▬		
S2D98AAE	X8	HPE ANW UXI Agent 3 year Cloud Sub E-STU	496	▬		
S2D99AAE	X8	HPE ANW UXI Agent 5 year Cloud Sub E-STU	674	▬		
S0U51A	PW	HPE ANW UXI 6GHz2aSensor	936	▬		
S0U52A	PW	HPE ANW UXI 6GHz + Cellular Sensor	1 404	▬		
R7H76A	PW	ArubaUXIG-Series.11ax+Eth+CellSensor	1 311	▬		
S2D97AAS	Y7	HPE ANW UXI Agent Cloud 1yr Sub SaaS	197	▬		
S2D98AAS	Y7	HPE ANW UXI Agent Cloud 3yr Sub SaaS	496	▬		
S2D99AAS	Y7	HPE ANW UXI Agent Cloud 5yr Sub SaaS	674	▬		
S3M51AAS	Y7	HPE ANW UXI Cloud 1yr Sub SaaS	748	▬		
S3M52AAS	Y7	HPE ANW UXI Cloud 3yr Sub SaaS	1 498	▬		
S3M53AAS	Y7	HPE ANW UXI Cloud 5yr Sub SaaS	2 247	▬		
S3M54AAS	Y7	HPE ANW UXI LTE 1yr Sub SaaS	83	▬		
S3M57AAS	Y7	HPE ANW UXI LTE 3yr Sub SaaS	278	▬		
S3M58AAS	Y7	HPE ANW UXI LTE 5yr Sub SaaS	464	▬		
S3M63AAS	Y7	HPE ANW UXI Agent Zebra Cld 1y Sub SaaS	197	▬		
S3M65AAS	Y7	HPE ANW UXI Agent Zebra Cld 3y Sub SaaS	496	▬		
S3M68AAS	Y7	HPE ANW UXI Agent Zebra Cld 5y Sub SaaS	674	▬		

Aruba advanced Crypto licences			Prix public € HT	Variation de Prix	Foundation Care incontournable*	NEW
Q9B90AAE	PV	Aruba Adv Crypto 1 Session Lic E-LTU	70	▬		
JW472AAE	PV	Aruba Cntr Per AP Capacity Lic E-LTU	70	▬	✓	
JW471AAE	PV	Aruba Cntr Per AP Ent Lic Bundle E-LTU	398	▬	✓	
JW473AAE	PV	Aruba Cntr Per AP PEF Lic E-LTU	70	▬	✓	
JW474AAE	PV	Aruba Cntr Per AP RFPProtect Lic E-LTU	70	▬	✓	
JW619AAE	PV	Aruba LIC-K-12 AOS 1 Dev Lic Bndl E-LTU	244	▬	✓	
JZ148AAE	PV	Aruba LIC-VIA Per User License E-LTU	14	▬	✓	
JW604AAE	PV	Aruba LIC-ALE-1 ALE for 1 AP Lic E-LTU	47	▬		

Aruba Mobile Engagement

Application Meridian : tout est dans le Cloud !
 Grâce à la plateforme logicielle Meridian, l'interaction avec les utilisateurs/consommateurs peut s'opérer en tirant plus de valeur des appareils mobiles par le biais d'applications géolocalisées. Aruba se distingue avec cette solution en offrant des directions précises, des notifications de proximité et un suivi des actifs. Cette solution offre également la visibilité, les analyses et l'évolutivité nécessaires pour prendre en charge n'importe quel déploiement, du simple bâtiment aux lieux publics de grande envergure.
GARANTIE : 90 jours



Souscriptions MERIDIAN			Prix public € HT	Variation de Prix	Foundation Care incontournable*	NEW
JZ091AAE	L5	Aruba Meridian Maps 1yr E-STU	2 810	▬		
JZ092AAE	L5	Aruba Meridian Blue Dot Nav 1yr E-STU	5 621	▬		
JZ093AAE	L5	Aruba Meridian Asset Tracking 1yr E-STU	5 621	▬		
JZ113A	VL	Aruba Meridian AT-BT10 Snap Mount	116	▬		
JZ114A	VL	Aruba Meridian AT-BT10 Zip Strap Mount	231	▬		

Balises

Balises			Prix public € HT	Variation de Prix	Foundation Care incontournable*	NEW
JW145A	VL	LS-BT1-MNT-50 BLE 50pk Mnt Kit	572	▬		

Bridge Wifi/5G

Bridge			Prix public € HT	Variation de Prix	Foundation Care incontournable*	NEW
S0Q22A	VL	HPE ANW BR-150 5G Cellular Bridge	1 869	▬		
S3M48A	VL	HPE ANW BR-150 IP55 Spare Kit	141	▬		
S4P36A	VL	HPE ANW BR-150 SIM Spare Tray Kit	47	▬		

Bridge Souscription

Bridge Souscription			Prix public € HT	Variation de Prix	Foundation Care incontournable*	NEW
S0Q14AAE	L5	HPE ANW Bridge 1yr Sub E-STU	281	▬		
S0Q15AAE	L5	HPE ANW Bridge 3yr Sub E-STU	632	▬		
S0Q16AAE	L5	HPE ANW Bridge 5yr Sub E-STU	913	▬		
S0Q17AAE	L5	HPE ANW Bridge 7yr Sub E-STU	1 265	▬		
S0Q18AAE	L5	HPE ANW Bridge 10yr Sub E-STU	1 827	▬		



MANAGEMENT & SECURITE

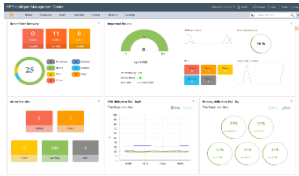

[Retour au sommaire](#)



ARUBA CENTRAL : Une mise en réseau simplifiée dans le Cloud

Aruba Central fournit aux organisations multisiècles une méthode simple, sécurisée et économique de gestion et de visibilité Cloud des points d'accès Aruba Instant, des commutateurs et des passerelles de succursales. La solution facilite l'optimisation de la distribution des trafics, la surveillance de la performance du WAN, et la mise en place des politiques QoS et de bande passante, quel que soit le nombre de sites. Les services d'analyse avancée, la qualité de la connectivité, ainsi que la facilité d'utilisation de l'accès invité permettent aux services informatiques de tout superviser, tout en améliorant leur efficacité.

GARANTIE : 1 an

CENTRAL			Prix public € HT	Variation de Prix	Foundation Care incontournable*	NEW
Q9Y58AAE	L5	Aruba Central AP Fnd 1yr Sub E-STU	141	■		
Q9Y59AAE	L5	Aruba Central AP Fnd 3yr Sub E-STU	333	■		
Q9Y60AAE	L5	Aruba Central AP Fnd 5yr Sub E-STU	473	■		
Q9Y61AAE	L5	Aruba Central AP Fnd 7yr Sub E-STU	660	■		
Q9Y62AAE	L5	Aruba Central AP Fnd 10yr Sub E-STU	946	■		
Q9Y63AAE	L5	Aruba Central AP Adv 1yr Sub E-STU	281	■		
Q9Y64AAE	L5	Aruba Central AP Adv 3yr Sub E-STU	632	■		
Q9Y65AAE	L5	Aruba Central AP Adv 5yr Sub E-STU	913	■		
Q9Y66AAE	L5	Aruba Central AP Adv 7yr Sub E-STU	1 265	■		
Q9Y67AAE	L5	Aruba Central AP Adv 10yr Sub E-STU	1 827	■		
Q9Y68AAE	L5	Aruba Central 25/6100 F 1y E-STU	187	■		
Q9Y69AAE	L5	Aruba Central 25/6100 F 3y E-STU	506	■		
Q9Y70AAE	L5	Aruba Central 25/6100 F 5y E-STU	796	■		
Q9Y71AAE	L5	Aruba Central 25x of 8-10p F 7y E-STU	1 115	■		
Q9Y72AAE	L5	Aruba Central 25/6100 F 10y E-STU	1 593	■		
Q9Y73AAE	L5	Aruba Central 62/29xx F 1y E-STU	328	■		
Q9Y74AAE	L5	Aruba Central 62/29xx F 3y E-STU	885	■		
Q9Y75AAE	L5	Aruba Central 62/29xx F 5y E-STU	1 396	■		
Q9Y76AAE	L5	Aruba Central 62/29xx F 7y E-STU	1 953	■		
Q9Y77AAE	L5	Aruba Central 62/29xx F 10y E-STU	2 787	■		
Q9Y78AAE	L5	Aruba Central 63/38xx F 1y E-STU	515	■		
Q9Y79AAE	L5	Aruba Central 63/38xx F 3y E-STU	1 391	■		
Q9Y80AAE	L5	Aruba Central 63/38xx F 5y E-STU	2 192	■		
Q9Y81AAE	L5	Aruba Central 63/38xx F 7y E-STU	3 068	■		
S6E35AAE	MN	HPE ANW NAC CE Per Device 1yr Sub E-STU	7	■		

CENTRAL (suite)			Prix public € HT	Variation de Prix	Foundation Care incontournable*	NEW
R3K02AAE	L5	Aruba Central 63/38xx F 10y E-STU	4 379	■		
R3K03AAE	L5	Aruba Central 84/83/64/54xx F 1y E-STU	1 452	■		
R3K04AAE	L5	Aruba Central 84/83/64/54xx F 3y E-STU	3 920	■		
R3K05AAE	L5	Aruba Central 84/83/64/54xx F 5y E-STU	6 173	■		
R3K06AAE	L5	Aruba Central 84/83/64/54xx F 7y E-STU	8 642	■		
R3K07AAE	L5	Aruba Central 84/83/64/54xx F 10y E-STU	12 342	■		
R8L80AAE	L5	Aruba Central 64/54xx F 1y E-STU	1 030	■		
R8L81AAE	L5	Aruba Central 64/54xx F 3y E-STU	2 782	■		
R8L82AAE	L5	Aruba Central 64/54xx F 5y E-STU	4 379	■		
R8L83AAE	L5	Aruba Central 64/54xx F 7y E-STU	6 131	■		
R8L84AAE	L5	Aruba Central 64/54xx F 10y E-STU	8 759	■		
JZ525AAE	L5	Aruba Central 25xx or 8-16p A 1y E-STU	328	■		
JZ526AAE	L5	Aruba Central 25xx or 8-16p A 3y E-STU	890	■		
JZ527AAE	L5	Aruba Central 25xx or 8-16p A 5y E-STU	1 405	■		
JZ528AAE	L5	Aruba Central 25xx or 8-16p A 7y E-STU	1 948	■		
JZ529AAE	L5	Aruba Central 25xx or 8-16p A 10y E-STU	2 787	■		
JZ530AAE	L5	Aruba Central 62/29xx A 1y E-STU	562	■		
JZ531AAE	L5	Aruba Central 62/29xx A 3y E-STU	1 546	■		
JZ532AAE	L5	Aruba Central 62/29xx A 5y E-STU	2 436	■		
JZ533AAE	L5	Aruba Central 62/29xx A 7y E-STU	3 419	■		
JZ534AAE	L5	Aruba Central 62/29xx A 10y E-STU	4 881	■		
JZ535AAE	L5	Aruba Central 63/38xx A 1y E-STU	773	■		
JZ536AAE	L5	Aruba Central 63/38xx A 3y E-STU	2 089	■		
JZ537AAE	L5	Aruba Central 63/38xx A 5y E-STU	3 279	■		
JZ538AAE	L5	Aruba Central 63/38xx A 7y E-STU	4 600	■		
JZ539AAE	L5	Aruba Central 63/38xx A 10y E-STU	6 587	■		
JZ540AAE	L5	Aruba Central 8/9/10xxx A 7y E-STU	2 178	■		
JZ541AAE	L5	Aruba Central 8/9/10xxx A 5y E-STU	5 902	■		
JZ542AAE	L5	Aruba Central 8/9/10xxx A 3y E-STU	9 274	■		
JZ543AAE	L5	Aruba Central 8/9/10xxx A 1y E-STU	12 965	■		
JZ544AAE	L5	Aruba Central 8/9/10xxx A 10y E-STU	18 511	■		
S0T66AAE	L5	Aruba Central 64xx/54xx A 1yr E-STU	1 546	■		
S0T68AAE	L5	Aruba Central 64xx/54xx A 3yr E-STU	4 189	■		
S0T70AAE	L5	Aruba Central 64xx/54xx A 5yr E-STU	6 956	■		
S0T72AAE	L5	Aruba Central 64xx/54xx A 7yr E-STU	9 199	■		
S0T74AAE	L5	Aruba Central 64xx/54xx A 10yr E-STU	13 134	■		
CENTRAL ON PREMISE			Prix public € HT	Variation de Prix	Foundation Care incontournable*	NEW
R6U63AAE	L5	Aruba COP AP Fnd 1yr Sub E-STU	141	■		
R6U64AAE	L5	Aruba COP AP Fnd 3yr Sub E-STU	333	■		
R6U65AAE	L5	Aruba COP AP Fnd 5yr Sub E-STU	473	■		
R6U66AAE	L5	Aruba COP AP Fnd 7yr Sub E-STU	660	■		
R6U67AAE	L5	Aruba COP AP Fnd 10yr Sub E-STU	946	■		
R6U73AAE	L5	Aruba COP 25xx or 8-16p F 1yr Sub E-STU	187	■		
R6U74AAE	L5	Aruba COP 25xx or 8-16p F 3yr Sub E-STU	506	■		
R6U75AAE	L5	Aruba COP 25xx or 8-16p F 5yr Sub E-STU	796	■		
R6U76AAE	L5	Aruba COP 25xx or 8-16p F 7yr Sub E-STU	1 115	■		
R6U77AAE	L5	Aruba COP 25xx or 8-16p F 10yr Sub E-STU	1 593	■		
R6U78AAE	L5	Aruba COP 62/29xx F 1yr E-STU	328	■		
R6U79AAE	L5	Aruba COP 62/29xx F 3yr E-STU	885	■		
R6U80AAE	L5	Aruba COP 62/29xx F 5yr E-STU	1 396	■		
R6U81AAE	L5	Aruba COP 62/29xx F 7yr E-STU	1 953	■		
R6U82AAE	L5	Aruba COP 62/29xx F 10yr E-STU	2 787	■		
R6U83AAE	L5	Aruba COP 63/38xx F 1yr E-STU	515	■		
R6U84AAE	L5	Aruba COP 63/38xx F 3yr E-STU	1 391	■		
R6U85AAE	L5	Aruba COP 63/38xx F 5yr E-STU	2 192	■		
R6U86AAE	L5	Aruba COP 63/38xx F 7yr E-STU	3 068	■		
R6U87AAE	L5	Aruba COP 63/38xx F 10yr E-STU	4 379	■		
R6U88AAE	L5	Aruba COP 84/83/64/54xx F 1yr E-STU	1 452	■		
R6U89AAE	L5	Aruba COP 84/83/64/54xx F 3yr E-STU	3 920	■		
R6U90AAE	L5	Aruba COP 84/83/64/54xx F 5yr E-STU	6 173	■		
R6U91AAE	L5	Aruba COP 84/83/64/54xx F 7yr E-STU	8 642	■		
R6U92AAE	L5	Aruba COP 84/83/64/54xx F 10yr E-STU	12 342	■		

CENTRAL ON PREMISE			Prix public € HT	Variation de Prix	Foundation Care incontournable*	NEW
R8M10AAE	L5	Aruba COP 64/54xx F 1yr E-STU	1 030	■		
R8M11AAE	L5	Aruba COP 64/54xx F 3yr E-STU	2 782	■		
R8M12AAE	L5	Aruba COP 64/54xx F 5yr E-STU	4 379	■		
R8M13AAE	L5	Aruba COP 64/54xx F 7yr E-STU	6 131	■		
R8M14AAE	L5	Aruba COP 64/54xx F 10yr E-STU	8 759	■		
S0T55AAE	L5	Aruba COP 64xx/54xx A 1yr E-STU	1 546	■		
S0T58AAE	L5	Aruba COP 64xx/54xx A 3yr E-STU	4 169	■		
S0T60AAE	L5	Aruba COP 64xx/54xx A 5yr E-STU	6 956	■		
S0T62AAE	L5	Aruba COP 64xx/54xx A 7yr E-STU	9 199	■		
S0T64AAE	L5	Aruba COP 64xx/54xx A 10yr E-STU	13 134	■		
RU68AAE	L5	Aruba COP AP Adv 1yr Sub E-STU	281	■		
RU69AAE	L5	Aruba COP AP Adv 3yr Sub E-STU	652	■		
RU70AAE	L5	Aruba COP AP Adv 5yr Sub E-STU	913	■		
RU71AAE	L5	Aruba COP AP Adv 7yr Sub E-STU	1 265	■		
RU72AAE	L5	Aruba COP AP Adv 10yr Sub E-STU	1 827	■		
RU83AAE	L5	Aruba COP 25xx or 8-16p A 1yr Sub E-STU	328	■		
RU94AAE	L5	Aruba COP 25xx or 8-16p A 3yr Sub E-STU	890	■		
RU95AAE	L5	Aruba COP 25xx or 8-16p A 5yr Sub E-STU	1 405	■		
RU96AAE	L5	Aruba COP 25xx or 8-16p A 7yr Sub E-STU	1 948	■		
RU97AAE	L5	Aruba COP 25xx or 8-16p A 10yr Sub E-STU	2 787	■		
RU98AAE	L5	Aruba COP 62/29xx A 1yr E-STU	562	■		
RU99AAE	L5	Aruba COP 62/29xx A 3yr E-STU	1 546	■		
RV00AAE	L5	Aruba COP 62/29xx A 5yr E-STU	2 436	■		
RV01AAE	L5	Aruba COP 62/29xx A 7yr E-STU	3 419	■		
RV02AAE	L5	Aruba COP 62/29xx A 10yr E-STU	4 981	■		
RV03AAE	L5	Aruba COP 63/38xx A 1yr E-STU	773	■		
RV04AAE	L5	Aruba COP 63/38xx A 3yr E-STU	2 089	■		
RV05AAE	L5	Aruba COP 63/38xx A 5yr E-STU	3 279	■		
RV06AAE	L5	Aruba COP 63/38xx A 7yr E-STU	4 600	■		
RV07AAE	L5	Aruba COP 63/38xx A 10yr E-STU	6 567	■		
RV08AAE	L5	Aruba COP 8/9/10xxx A 1yr E-STU	2 178	■		
RV09AAE	L5	Aruba COP 8/9/10xxx A 3yr E-STU	5 902	■		
RV10AAE	L5	Aruba COP 8/9/10xxx A 5yr E-STU	9 274	■		
RV11AAE	L5	Aruba COP 8/9/10xxx A 7yr E-STU	12 965	■		
RV12AAE	L5	Aruba COP 8/9/10xxx A 10yr E-STU	18 511	■		
JZ93AAE	L5	HPE ANW COP 3rd Party Device F1y E-STU	141	■		
JZ94AAE	L5	HPE ANW COP 3rd Party Device F3y E-STU	333	■		
JZ95AAE	L5	HPE ANW COP 3rd Party Device F5y E-STU	473	■		
S1P56AAE	L5	Aruba COP AP F1Y Gov ESTU	183	■		
S1P57AAE	L5	Aruba COP AP F3Y Gov ESTU	436	■		
S1P58AAE	L5	Aruba COP AP F5Y Gov ESTU	618	■		
S1P59AAE	L5	HPE ANW COP AP Fnd 7y Gov E-STU	802	■		
S1P60AAE	L5	HPE ANW COP AP Fnd 10y Gov E-STU	1 232	■		
S1P61AAE	L5	HPE ANW COP Controller Fn 1y Gov E-STU	183	■		
S1P62AAE	L5	HPE ANW COP Controller Fn 3y Gov E-STU	436	■		
S1P63AAE	L5	HPE ANW COP Controller Fn 5y Gov E-STU	618	■		
S1P64AAE	L5	HPE ANW COP Controller Fn 7y Gov E-STU	862	■		
S1P65AAE	L5	HPE ANW COP Controller Fn 10y Gov E-STU	1 232	■		
S1P66AAE	L5	HPE ANW COP C1 Switch Fn 1y Gov E-STU	244	■		
S1P67AAE	L5	HPE ANW COP C1 Switch Fn 3y Gov E-STU	660	■		
S1P68AAE	L5	HPE ANW COP C1 Switch Fn 5y Gov E-STU	1 035	■		
S1P69AAE	L5	HPE ANW COP C1 Switch Fn 7y Gov E-STU	1 452	■		
S1P70AAE	L5	HPE ANW COP C1 Switch Fn 10y Gov E-STU	2 070	■		
S1P71AAE	L5	HPE ANW COP C2 Switch Fn 1y Gov E-STU	426	■		
S1P72AAE	L5	HPE ANW COP C2 Switch Fn 3y Gov E-STU	1 152	■		
S1P73AAE	L5	HPE ANW COP C2 Switch Fn 5y Gov E-STU	1 817	■		
S1P74AAE	L5	HPE ANW COP C2 Switch Fn 7y Gov E-STU	2 543	■		
S1P75AAE	L5	HPE ANW COP C2 Switch Fn 10y Gov E-STU	3 625	■		
S1P76AAE	L5	HPE ANW COP C3 Switch Fn 1y Gov E-STU	670	■		
S1P77AAE	L5	HPE ANW COP C3 Switch Fn 3y Gov E-STU	1 813	■		
S1P78AAE	L5	HPE ANW COP C3 Switch Fn 5y Gov E-STU	2 852	■		
S1P79AAE	L5	HPE ANW COP C3 Switch Fn 7y Gov E-STU	3 991	■		
S1P80AAE	L5	HPE ANW COP C3 Switch Fn 10y Gov E-STU	5 698	■		
R4G92AAE	L5	HPE ANW Central WLAN GW Fnd 5y E-STU	473	■		

CENTRAL ON PREMISE - Gateway			Prix public € HT	Variation de Prix	Foundation Care incontournable*	NEW
S6D86AAE	L5	HPE ANW 90/70xx COP GW WLAN Adv 1y E-STU	348	■		
S6D87AAE	L5	HPE ANW 90/70xx COP GW WLAN Adv 3y E-STU	944	■		
S6D88AAE	L5	HPE ANW 90/70xx COP GW WLAN Adv 5y E-STU	1 485	■		
S6D89AAE	L5	HPE ANW 90/70xx COP GW WLAN Adv 7y E-STU	2 079	■		
S6D90AAE	L5	HPE ANW 90/70xx COP GW WLAN Adv 10y E-STU	2 973	■		
S6D91AAE	L5	HPE ANW 91xx COP GW WLAN Adv 1y E-STU	1 671	■		
S6D92AAE	L5	HPE ANW 91xx COP GW WLAN Adv 3y E-STU	4 597	■		
S6D93AAE	L5	HPE ANW 91xx COP GW WLAN Adv 5y E-STU	7 244	■		
S6D94AAE	L5	HPE ANW 91xx COP GW WLAN Adv 7y E-STU	10 141	■		
S6D95AAE	L5	HPE ANW 91xx COP GW WLAN Adv 10yr E-STU	14 502	■		
S6D96AAE	L5	HPE ANW 92/72xx COP GW WLAN Adv 1y E-STU	3 472	■		
S6D97AAE	L5	HPE ANW 92/72xx COP GW WLAN Adv 3y E-STU	9 372	■		
S6D98AAE	L5	HPE ANW 92/72xx COP GW WLAN Adv 5y E-STU	14 752	■		
S6D99AAE	L5	HPE ANW 92/72xx COP GW WLAN Adv 7y E-STU	20 653	■		
S6E00AAE	L5	HPE ANW 92/72xx COP GW WLAN Adv 10y E-STU	29 534	■		
S6E01AAE	L5	HPE ANW 91xx COP GW WLAN ASec 1yr E-STU	2 223	■		
S6E02AAE	L5	HPE ANW 91xx COP GW WLAN ASec 3yr E-STU	6 114	■		
S6E03AAE	L5	HPE ANW 91xx COP GW WLAN ASec 5yr E-STU	9 635	■		
S6E04AAE	L5	HPE ANW 91xx COP GW WLAN ASec 7yr E-STU	13 488	■		
S6E05AAE	L5	HPE ANW 91xx COP GW WLAN ASec 10yr E-STU	19 288	■		
S6E06AAE	L5	HPE ANW 92xx COP GW WLAN ASec 1yr E-STU	4 617	■		
S6E07AAE	L5	HPE ANW 92xx COP GW WLAN ASec 3yr E-STU	12 466	■		
S6E08AAE	L5	HPE ANW 92xx COP GW WLAN ASec 5yr E-STU	19 621	■		
S6E09AAE	L5	HPE ANW 92xx COP GW WLAN ASec 7yr E-STU	27 469	■		
S6E10AAE	L5	HPE ANW 92xx COP GW WLAN ASec 10yr E-STU	39 281	■		
RU58AAE	L5	Aruba COP Campus GW Ctr Fd 1yr Sub E-STU	141	■		
RU59AAE	L5	Aruba COP Campus GW Ctr Fd 3yr Sub E-STU	333	■		
RU60AAE	L5	Aruba COP Campus GW Ctr Fd 5yr Sub E-STU	473	■		
RU61AAE	L5	Aruba COP Campus GW Ctr Fd 7yr Sub E-STU	660	■		
RU62AAE	L5	Aruba COP Campus GW Ctr Fd 10yr Sub E-STU	946	■		

HARDWARE APPLIANCE			Prix public € HT	Variation de Prix	Foundation Care incontournable*	NEW
S4P02A	PV	HPE ANW Central Gov DL360 G11 HW App	73 771	■		
S4P01A	PV	HPE ANW Central DL360 G11 HW App	67 869	■		
S6F39A	PV	HPE ANW Central DL365 Gen11 HW App	126 464	■		

CENTRAL SAAS			Prix public € HT	Variation de Prix	Foundation Care incontournable*	NEW
R8L80AAS	X6	HPE ANW Sw CL4 Fnd 1yr Sub SaaS	1 030	■		
R8L81AAS	X6	HPE ANW Sw CL4 Fnd 3yr Sub SaaS	2 782	■		
R8L82AAS	X6	HPE ANW Sw CL4 Fnd 5yr Sub SaaS	4 379	■		
R8L83AAS	X6	HPE ANW Sw CL4 Fnd 7yr Sub SaaS	6 131	■		
R8L84AAS	X6	HPE ANW Sw CL4 Fnd 10yr Sub SaaS	8 759	■		
Q9Y58AAS	X6	HPE ANW Central AP Fnd 1y SaaS	141	■		
Q9Y59AAS	X6	HPE ANW Central AP Fnd 3y SaaS	333	■		
Q9Y60AAS	X6	HPE ANW Central AP Fnd 5y SaaS	471	■		
Q9Y61AAS	X6	HPE ANW Central AP Fnd 7y SaaS	659	■		
Q9Y62AAS	X6	HPE ANW Central AP Fnd 10y SaaS	942	■		
Q9Y63AAS	X6	HPE ANW Central AP Adv 1y SaaS	281	■		
Q9Y64AAS	X6	HPE ANW Central AP Adv 3y SaaS	633	■		
Q9Y65AAS	X6	HPE ANW Central AP Adv 5y SaaS	913	■		
Q9Y66AAS	X6	HPE ANW Central AP Adv 7y SaaS	1 278	■		
Q9Y67AAS	X6	HPE ANW Central AP Adv 10y SaaS	1 826	■		
Q9Y68AAS	X6	HPE ANW Central Sw CL1 Fnd 1y SaaS	187	■		
Q9Y69AAS	X6	HPE ANW Central Sw CL1 Fnd 3y SaaS	506	■		
Q9Y70AAS	X6	HPE ANW Central Sw CL1 Fnd 5y SaaS	797	■		
Q9Y71AAS	X6	HPE ANW Central Sw CL1 Fnd 7y SaaS	1 116	■		
Q9Y72AAS	X6	HPE ANW Central Sw CL1 Fnd 10y SaaS	1 594	■		
Q9Y73AAS	X6	HPE ANW Central Sw CL2 Fnd 1y SaaS	328	■		
Q9Y74AAS	X6	HPE ANW Central Sw CL2 Fnd 3y SaaS	886	■		
Q9Y75AAS	X6	HPE ANW Central Sw CL2 Fnd 5y SaaS	1 394	■		
Q9Y76AAS	X6	HPE ANW Central Sw CL2 Fnd 7y SaaS	1 951	■		
Q9Y77AAS	X6	HPE ANW Central Sw CL2 Fnd 10y SaaS	2 788	■		
Q9Y78AAS	X6	HPE ANW Central Sw CL3 Fnd 1y SaaS	515	■		
Q9Y79AAS	X6	HPE ANW Central Sw CL3 Fnd 3y SaaS	1 391	■		
Q9Y80AAS	X6	HPE ANW Central Sw CL3 Fnd 5y SaaS	2 189	■		
Q9Y81AAS	X6	HPE ANW Central Sw CL3 Fnd 7y SaaS	3 065	■		
R3K02AAS	X6	HPE ANW Central Sw CL3 Fnd 10y SaaS	4 379	■		
R3K03AAS	X6	HPE ANW Central Sw CL5 Fnd 1y SaaS	1 452	■		
R3K04AAS	X6	HPE ANW Central Sw CL5 Fnd 3y SaaS	3 920	■		
R3K05AAS	X6	HPE ANW Central Sw CL5 Fnd 5y SaaS	6 171	■		
R3K06AAS	X6	HPE ANW Central Sw CL5 Fnd 7y SaaS	8 639	■		
R3K07AAS	X6	HPE ANW Central Sw CL5 Fnd 10y SaaS	12 342	■		
S0W45AAS	X6	HPE ANW Central Sw CL5 Adv 7y SaaS	12 960	■		
S0W46AAS	X6	HPE ANW Central Sw CL5 Adv 10y SaaS	18 514	■		
S0W47AAS	X6	HPE ANW Central Sw CL2 Adv 1y SaaS	562	■		
S0W48AAS	X6	HPE ANW Central Sw CL2 Adv 3y SaaS	1 518	■		
S0W49AAS	X6	HPE ANW Central Sw CL2 Adv 5y SaaS	2 389	■		
S0W50AAS	X6	HPE ANW Central Sw CL2 Adv 7y SaaS	3 344	■		
S0W51AAS	X6	HPE ANW Central Sw CL2 Adv 10y SaaS	4 777	■		
S0W52AAS	X6	HPE ANW Central Sw CL3 Adv 1y SaaS	773	■		
S0W53AAS	X6	HPE ANW Central Sw CL3 Adv 3y SaaS	2 087	■		
S0W54AAS	X6	HPE ANW Central Sw CL3 Adv 5y SaaS	3 284	■		
S0W55AAS	X6	HPE ANW Central Sw CL3 Adv 7y SaaS	4 598	■		
S0W56AAS	X6	HPE ANW Central Sw CL3 Adv 10y SaaS	6 569	■		
S0W57AAS	X6	HPE ANW Central Sw CL4 Adv 1y SaaS	1 546	■		
S0W58AAS	X6	HPE ANW Central Sw CL4 Adv 3y SaaS	4 173	■		
S0W59AAS	X6	HPE ANW Central Sw CL4 Adv 5y SaaS	6 569	■		
S0W60AAS	X6	HPE ANW Central Sw CL4 Adv 7y SaaS	9 197	■		
S0W61AAS	X6	HPE ANW Central Sw CL4 Adv 10y SaaS	13 139	■		
S0W62AAS	X6	HPE ANW Central Sw CL5 Adv 1y SaaS	2 178	■		
S0W63AAS	X6	HPE ANW Central Sw CL5 Adv 3y SaaS	5 881	■		
S0W64AAS	X6	HPE ANW Central Sw CL5 Adv 5y SaaS	9 257	■		
S0W65AAS	X6	HPE ANW Central Sw CL5 Adv 7y SaaS	12 960	■		
S0W66AAS	X6	HPE ANW Central Sw CL5 Adv 10y SaaS	18 514	■		
S0W67AAS	X6	HPE ANW Central Sw CL1 Adv 1y SaaS	328	■		
S0W68AAS	X6	HPE ANW Central Sw CL1 Adv 3y SaaS	886	■		
S0W69AAS	X6	HPE ANW Central Sw CL1 Adv 5y SaaS	1 394	■		
S0W70AAS	X6	HPE ANW Central Sw CL1 Adv 7y SaaS	1 951	■		
S0W71AAS	X6	HPE ANW Central Sw CL1 Adv 10y SaaS	2 788	■		
S0W72AAS	X6	HPE ANW Central Sw CL2 Adv 1y SaaS	562	■		
S0W73AAS	X6	HPE ANW Central Sw CL2 Adv 3y SaaS	1 518	■		
S0W74AAS	X6	HPE ANW Central Sw CL2 Adv 5y SaaS	2 389	■		
S0W75AAS	X6	HPE ANW Central Sw CL2 Adv 7y SaaS	3 344	■		
S0W76AAS	X6	HPE ANW Central Sw CL2 Adv 10y SaaS	4 777	■		
S0W77AAS	X6	HPE ANW Central Sw CL3 Adv 1y SaaS	773	■		
S0W78AAS	X6	HPE ANW Central Sw CL3 Adv 3y SaaS	2 087	■		
S0W79AAS	X6	HPE ANW Central Sw CL3 Adv 5y SaaS	3 284	■		
S0W80AAS	X6	HPE ANW Central Sw CL3 Adv 7y SaaS	4 598	■		
S0W81AAS	X6	HPE ANW Central Sw CL3 Adv 10y SaaS	6 569	■		
S0W82AAS	X6	HPE ANW Central Sw CL4 Adv 1y SaaS	1 546	■		
S0W83AAS	X6	HPE ANW Central Sw CL4 Adv 3y SaaS	4 173	■		
S0W84AAS	X6	HPE ANW Central Sw CL4 Adv 5y SaaS	6 569	■		
S0W85AAS	X6	HPE ANW Central Sw CL4 Adv 7y SaaS	9 197	■		
S0W86AAS	X6	HPE ANW Central Sw CL4 Adv 10y SaaS	13 139	■		
S0W87AAS	X6	HPE ANW Central Sw CL5 Adv 1y SaaS	2 178	■		
S0W88AAS	X6	HPE ANW Central Sw CL5 Adv 3y SaaS	5 881	■		
S0W89AAS	X6	HPE ANW Central Sw CL5 Adv 5y SaaS	9 257	■		
S0Q14AAS	X6	HPE ANW Central Bridge 1yr Sub SaaS	281	■		
S0Q15AAS	X6	HPE ANW Central Bridge 3yr Sub SaaS	633	■		
S0Q16AAS	X6	HPE ANW Central Bridge 5yr Sub SaaS	913	■		
S0Q17AAS	X6	HPE ANW Central Bridge 7yr Sub SaaS	1 265	■		
S0Q18AAS	X6	HPE ANW Central Bridge 10yr Sub SaaS	1 826	■		

CENTRAL SAAS - Gateway				Prix public € HT	Variation de Prix	Foundation Care incontournable*	NEW
S3R98AA5	YB	HPE ANW 91xx GW WLAN Adv 7yr Sub SaaS		10 441	↔		
S3R99AA5	YB	HPE ANW 91xx GW WLAN Adv 10yr Sub SaaS		14 916	↔		
S3S00AA5	YB	HPE ANW 91xx GW WLAN ASec 1yr Sub SaaS		2 334	↔		
S3S01AA5	YB	HPE ANW 91xx GW WLAN ASec 3yr Sub SaaS		6 302	↔		
S3S02AA5	YB	HPE ANW 91xx GW WLAN ASec 5yr Sub SaaS		9 920	↔		
S3S03AA5	YB	HPE ANW 91xx GW WLAN ASec 7yr Sub SaaS		13 888	↔		
S3S04AA5	YB	HPE ANW 91xx GW WLAN ASec 10yr Sub SaaS		19 840	↔		
S3S05AA5	YB	HPE ANW 91xx SDB GW Adv 10y Sub SaaS		34 525	↔		
S3S06AA5	YB	HPE ANW 91xx SDB GW ASec 1y Sub SaaS		7 033	↔		
S3S07AA5	YB	HPE ANW 91xx SDB GW ASec 3y Sub SaaS		14 066	↔		
S3S08AA5	YB	HPE ANW 91xx SDB GW ASec 5y Sub SaaS		21 098	↔		
S3S09AA5	YB	HPE ANW 91xx SDB GW ASec 7y Sub SaaS		29 538	↔		
S3S10AA5	YB	HPE ANW 91xx SDB GW ASec 10y Sub SaaS		42 197	↔		
S3S11AA5	YB	HPE ANW 91xx SDB GW Fnd 1y Sub SaaS		3 836	↔		
S3S12AA5	YB	HPE ANW 91xx SDB GW Fnd 3y Sub SaaS		7 672	↔		
S3S13AA5	YB	HPE ANW 91xx SDB GW Fnd 5y Sub SaaS		11 508	↔		
S3S14AA5	YB	HPE ANW 91xx SDB GW Fnd 7y Sub SaaS		16 111	↔		
S3S15AA5	YB	HPE ANW 91xx SDB GW Fnd 10y Sub SaaS		23 016	↔		
S3S16AA5	YB	HPE ANW 91xx SDB GW FSec 1y Sub SaaS		5 115	↔		
S3S17AA5	YB	HPE ANW 91xx SDB GW FSec 3y Sub SaaS		10 230	↔		
S3S18AA5	YB	HPE ANW 91xx SDB GW FSec 5y Sub SaaS		15 344	↔		
S3S19AA5	YB	HPE ANW 91xx SDB GW FSec 7y Sub SaaS		21 462	↔		
S3S20AA5	YB	HPE ANW 91xx SDB GW FSec 10y Sub SaaS		30 689	↔		
S3S21AA5	YB	HPE ANW 91xx SDB GW Adv 1y Sub SaaS		5 754	↔		
S3S22AA5	YB	HPE ANW 91xx SDB GW Adv 3y Sub SaaS		11 509	↔		
S3S23AA5	YB	HPE ANW 91xx SDB GW Adv 5y Sub SaaS		17 263	↔		
S3S24AA5	YB	HPE ANW 91xx SDB GW Adv 7y Sub SaaS		24 168	↔		
S3S36AA5	YB	HPE ANW 91xx GW WLAN Adv 1yr Sub SaaS		1 755	↔		
S3S37AA5	YB	HPE ANW 91xx GW WLAN Adv 3yr Sub SaaS		4 738	↔		
S3S38AA5	YB	HPE ANW 91xx GW WLAN Adv 5yr Sub SaaS		7 458	↔		
S3S25AA5	YB	HPE ANW 90/70xx GW WLAN Adv 1yr Sub SaaS		366	↔		
S3S26AA5	YB	HPE ANW 90/70xx GW WLAN Adv 3yr Sub SaaS		988	↔		
S3S27AA5	YB	HPE ANW 90/70xx GW WLAN Adv 5yr Sub SaaS		1 555	↔		
S3S28AA5	YB	HPE ANW 90/70xx GW WLAN Adv 7yr Sub SaaS		2 177	↔		
S3S29AA5	YB	HPE ANW 90/70xx GW WLAN Adv 10yr Sub SaaS		3 110	↔		
S3S30AA5	YB	HPE ANW 90/70xx SDB GW FndB 10yr Sub SaaS		2 656	↔		
S3S31AA5	YB	HPE ANW 92xx WLAN ASec 5y Sub SaaS		35 410	↔		
S3S40AA5	YB	HPE ANW 92xx SDB GW FSec 7y Sub SaaS		49 574	↔		
S3S41AA5	YB	HPE ANW 92xx SDB GW FSec 10y Sub SaaS		70 820	↔		
S3S42AA5	YB	HPE ANW 92xx SDB GW ASec 1y Sub SaaS		16 230	↔		
S3S43AA5	YB	HPE ANW 92xx SDB GW ASec 3y Sub SaaS		32 461	↔		
S3S44AA5	YB	HPE ANW 92xx SDB GW ASec 5y Sub SaaS		48 689	↔		
S3S45AA5	YB	HPE ANW 92xx SDB GW ASec 7y Sub SaaS		68 164	↔		
S3S46AA5	YB	HPE ANW 92xx SDB GW ASec 10y Sub SaaS		97 378	↔		
S3S47AA5	YB	HPE ANW 92/72xx WLAN ADV 1y Sub SaaS		3 645	↔		
S3S48AA5	YB	HPE ANW 92/72xx WLAN ADV 3y Sub SaaS		9 842	↔		
S3S49AA5	YB	HPE ANW 92/72xx WLAN ADV 5y Sub SaaS		15 492	↔		
S3S50AA5	YB	HPE ANW 92/72xx WLAN ADV 7y Sub SaaS		21 689	↔		
S3S51AA5	YB	HPE ANW 92/72xx WLAN ADV 10y Sub SaaS		30 984	↔		

CENTRAL SAAS - Gateway (suite)				Prix public € HT	Variation de Prix	Foundation Care incontournable*	NEW
S3S52AA5	YB	HPE ANW 92/72xx SDB GW Fnd 7y Sub SaaS		37 181	↔		
S3S53AA5	YB	HPE ANW 92/72xx SDB GW Adv 10y Sub SaaS		79 673	↔		
S3S54AA5	YB	HPE ANW 92xx WLAN ASec 1y Sub SaaS		4 848	↔		
S3S55AA5	YB	HPE ANW 92xx WLAN ASec 3y Sub SaaS		13 090	↔		
S3S56AA5	YB	HPE ANW 92xx WLAN ASec 5y Sub SaaS		20 605	↔		
S3S57AA5	YB	HPE ANW 92xx WLAN ASec 7y Sub SaaS		28 947	↔		
S3S58AA5	YB	HPE ANW 92xx WLAN ASec 10y Sub SaaS		41 210	↔		
S3S59AA5	YB	HPE ANW 92xx SDB GW FSec 1y Sub SaaS		11 803	↔		
S3S60AA5	YB	HPE ANW 92xx SDB GW FSec 3y Sub SaaS		23 608	↔		
J2118AA5	YB	HPE ANW 90/70xx SDB GW Fnd 1yr Sub SaaS		1 180	↔		
J2119AA5	YB	HPE ANW 90/70xx SDB GW Fnd 3yr Sub SaaS		2 361	↔		
J2120AA5	YB	HPE ANW 90/70xx SDB GW Fnd 5yr Sub SaaS		3 541	↔		
J2121AA5	YB	HPE ANW 90/70xx SDB GW Adv 1yr Sub SaaS		1 770	↔		
J2122AA5	YB	HPE ANW 90/70xx SDB GW Adv 3yr Sub SaaS		3 541	↔		
J2123AA5	YB	HPE ANW 90/70xx SDB GW Adv 5yr Sub SaaS		5 311	↔		
J2124AA5	YB	HPE ANW 90/70xx SDB GW FndB 1yr Sub SaaS		443	↔		
J2125AA5	YB	HPE ANW 90/70xx SDB GW FndB 3yr Sub SaaS		885	↔		
J2126AA5	YB	HPE ANW 90/70xx SDB GW FndB 5yr Sub SaaS		1 328	↔		
R0G52AA5	YB	HPE ANW 90/70xx SDB GW Fnd 7yr Sub SaaS		4 959	↔		
R0G53AA5	YB	HPE ANW 90/70xx SDB GW Fnd 10yr Sub SaaS		7 082	↔		
R0G54AA5	YB	HPE ANW 90/70xx SDB GW Adv 7yr Sub SaaS		7 436	↔		
R0G55AA5	YB	HPE ANW 90/70xx SDB GW Adv 10yr Sub SaaS		10 622	↔		
R0G56AA5	YB	HPE ANW 90/70xx SDB GW FndB 7yr Sub SaaS		1 859	↔		
R4D93AA5	YB	HPE ANW 90xx GW FBase PSec 1yr Sub SaaS		836	↔		
R4D94AA5	YB	HPE ANW 90xx GW FBase PSec 3yr Sub SaaS		1 672	↔		
R4D95AA5	YB	HPE ANW 90xx GW FBase PSec 5yr Sub SaaS		2 508	↔		
R4D96AA5	YB	HPE ANW 90xx GW FBase PSec 7yr Sub SaaS		3 511	↔		
R4D97AA5	YB	HPE ANW 90xx GW FBase PSec 10yr Sub SaaS		5 016	↔		
R4D98AA5	YB	HPE ANW 90xx GW FSec 1yr Sub SaaS		1 574	↔		
R4D99AA5	YB	HPE ANW 90xx GW FSec 3yr Sub SaaS		3 148	↔		
R4E00AA5	YB	HPE ANW 90xx GW FSec 5yr Sub SaaS		4 721	↔		
R4E01AA5	YB	HPE ANW 90xx GW FSec 7yr Sub SaaS		6 610	↔		
R4E02AA5	YB	HPE ANW 90xx GW FSec 10yr Sub SaaS		9 443	↔		
R4E03AA5	YB	HPE ANW 90xx GW ASec 1yr Sub SaaS		2 164	↔		
R4E04AA5	YB	HPE ANW 90xx GW ASec 3yr Sub SaaS		4 328	↔		
R4E05AA5	YB	HPE ANW 90xx GW ASec 5yr Sub SaaS		6 492	↔		
R4E06AA5	YB	HPE ANW 90xx GW ASec 7yr Sub SaaS		9 089	↔		
R4E07AA5	YB	HPE ANW 90xx GW ASec 10yr Sub SaaS		12 984	↔		
J2195AA5	YB	HPE ANW 92/72xx SDB GW Fnd 1yr Sub SaaS		8 853	↔		
J2196AA5	YB	HPE ANW 92/72xx SDB GW Fnd 3yr Sub SaaS		17 706	↔		
J2197AA5	YB	HPE ANW 92/72xx SDB GW Fnd 5yr Sub SaaS		26 558	↔		
J2198AA5	YB	HPE ANW 92/72xx SDB GW Adv 1yr Sub SaaS		13 279	↔		
J2199AA5	YB	HPE ANW 92/72xx SDB GW Adv 3yr Sub SaaS		26 559	↔		
J2200AA5	YB	HPE ANW 92/72xx SDB GW Adv 5yr Sub SaaS		39 836	↔		
R0G60AA5	YB	HPE ANW 92/72xx SDB GW Adv 7yr Sub SaaS		55 771	↔		
R0G61AA5	YB	HPE ANW 92/72xx SDB GW Fnd 10yr Sub SaaS		53 116	↔		

CENTRAL X OPSRAMP				Prix public € HT	Variation de Prix	Foundation Care incontournable*	NEW
S4X67AAE	L5	HPE ANW 3rd Pty Dvc Fnd 1yr E-STU		515	↔		
S4X68AAE	L5	HPE ANW 3rd Pty Dvc Fnd 3yr E-STU		1 396	↔		
S4X69AAE	L5	HPE ANW 3rd Pty Dvc Fnd 5yr E-STU		2 192	↔		
S4X70AAE	L5	HPE ANW 3rd Pty Dvc Fnd 7yr E-STU		3 063	↔		
S4X71AAE	L5	HPE ANW 3rd Pty Dvc Fnd 10yr E-STU		4 384	↔		

AirWave : Solution d'entreprise pour la gestion des réseaux filaires et sans fil de grande échelle.
 Grâce à Aruba AirWave, les entreprises peuvent anticiper des problèmes de connectivité, de qualité de leurs applications et de couverture RF. AirWave est la plateforme de gestion réseau la plus puissante pour les infrastructures filaires et sans fil multi-fournisseurs.
GARANTIE : 1 an

AirWave				Prix public € HT	Variation de Prix	Foundation Care incontournable*	NEW
JWS46AAE	PV	Aruba AirWave 1 Device Lic E-LTU		187	↔	✓	
JWS60AAE	PV	Aruba AirWave FailOvr 100 Dev Lic E-LTU		5 621	↔	✓	
JWS63AAE	PV	Aruba AirWave FailOvr 1000 Dev Lic E-LTU		28 103	↔	✓	
JWS61AAE	PV	Aruba AirWave FailOvr 200 Dev Lic E-LTU		11 241	↔	✓	

JW558AAE	PV	Aruba AirWave FallOvr 25 Dev Lic E-LTU	1 874	✓
JW564AAE	PV	Aruba AirWave FallOvr 2500 Dev Lic E-LTU	70 258	✓
JW559AAE	PV	Aruba AirWave FallOvr 50 Dev Lic E-LTU	3 747	✓
JW562AAE	PV	Aruba AirWave FallOvr 500 Dev Lic E-LTU	23 419	✓
JW566AAE	PV	Aruba AW FallOvr 2500 Dev Exp Lic E-LTU	28	✓
JW565AAE	PV	Aruba AW FallOvr 50 Dev Exp Lic E-LTU	75	✓
JZ106AAE	PV	Aruba MM-VA-50 Mob Mstr 50 Dev E-LTU	1 869	✓
Q9B94AAE	PV	Aruba MC-VA-10 (RW) Cntrl 10 AP E-LTU	1 307	✓

CLEARPASS POLICY MANAGER

Aruba ClearPass
 ClearPass Policy Manager, faisant partie de la solution complète Aruba 360 Secure Fabric, fournit un moteur intégré de politique de contrôle, basé sur le contexte, un profilage des appareils et des options complètes d'évaluation des règles de sécurité, d'intégration et d'accès invité. Cette solution permet le contrôle d'accès pour l' IoT, le BYOD, aussi bien pour les employés, contractants ou visiteurs dans des environnements multivendeurs flaires, sans fil ou VPN.
GARANTIE : 1 an



HARDWARE APPLIANCES			Prix public € HT	Variation de Prix	Foundation Care incontournable*	NEW
S3N61A	L3	HPE ANW ClearPass N300x Warm Spare SSD	3 235	■		
S3N65A	L3	HPE ANW ClearPass N3001 SFP+ 10G HW App	52 053	■		
S3N66A	L3	HPE ANW ClearPass N3000 1G HW Appliance	41 209	■		
S3N62A	L3	HPE ANW ClearPass N1000 Cold Spare SSD	1 736	■		
S3N67A	L3	HPE ANW ClearPass N1000 1G HW Appliance	8 133	■		

ALIMENTATIONS			Prix public € HT	Variation de Prix	Foundation Care incontournable*	NEW
R1T38A	PV	Aruba DL360 Gen10 500W Spare PSU	932	■	✓	
S6A72A	PV	HPE ANW DL360 Gen11 1600W Spare PS	1 033	■		
S6X30A	PV	HPE ANW COP 1000W Spare PSU	729	■		

VIRTUAL APPLIANCES			Prix public € HT	Variation de Prix	Foundation Care incontournable*	NEW
JZ399AAE	L3	Aruba ClearPass Cx000V VM Appl E-LTU	3 934	■	✓	

CLEARPASS ACCESS

LICENCES ACCESS perpétuelles			Prix public € HT	Variation de Prix	Foundation Care incontournable*	NEW
JZ400AAE	L3	Aruba ClearPass NL AC 100 CE E-LTU	3 443	■	✓	
JZ401AAE	L3	Aruba ClearPass NL AC 500 CE E-LTU	12 787	■	✓	
JZ402AAE	L3	Aruba ClearPass NL AC 1K CE E-LTU	20 656	■	✓	
JZ403AAE	L3	Aruba ClearPass NL AC 2500 CE E-LTU	44 262	■	✓	
JZ404AAE	L3	Aruba ClearPass NL AC 5K CE E-LTU	68 853	■	✓	
JZ405AAE	L3	Aruba ClearPass NL AC 10K CE E-LTU	108 197	■	✓	
JZ406AAE	L3	Aruba ClearPass NL AC 25K CE E-LTU	221 312	■	✓	
JZ407AAE	L3	Aruba ClearPass NL AC 50K CE E-LTU	393 443	■	✓	
JZ408AAE	L3	Aruba ClearPass NL AC 100K CE E-LTU	688 526	■	✓	

Subscriptions ACCESS			Prix public € HT	Variation de Prix	Foundation Care incontournable*	NEW
JZ409AAE	L3	Aruba ClearPass NL AC 100 CE 1yr E-STU	2 410	■		
JZ410AAE	L3	Aruba ClearPass NL AC 500 CE 1yr E-STU	8 951	■		
JZ411AAE	L3	Aruba ClearPass NL AC 1K CE 1yr E-STU	14 459	■		
JZ412AAE	L3	Aruba ClearPass NL AC 2500 CE 1yr E-STU	30 984	■		
JZ413AAE	L3	Aruba ClearPass NL AC 5K CE 1yr E-STU	46 197	■		
JZ414AAE	L3	Aruba ClearPass NL AC 10K CE 1yr E-STU	75 738	■		
JZ415AAE	L3	Aruba ClearPass NL AC 25K CE 1yr E-STU	154 918	■		
JZ416AAE	L3	Aruba ClearPass NL AC 50K CE 1yr E-STU	275 410	■		
JZ417AAE	L3	Aruba ClearPass NL AC 100K CE 1yr E-STU	481 968	■		
JZ418AAE	L3	Aruba ClearPass NL AC 100 CE 3yr E-STU	6 024	■		
JZ419AAE	L3	Aruba ClearPass NL AC 500 CE 3yr E-STU	22 378	■		
JZ420AAE	L3	Aruba ClearPass NL AC 1K CE 3yr E-STU	36 148	■		
JZ421AAE	L3	Aruba ClearPass NL AC 2500 CE 3yr E-STU	77 460	■		
JZ422AAE	L3	Aruba ClearPass NL AC 5K CE 3yr E-STU	120 492	■		
JZ423AAE	L3	Aruba ClearPass NL AC 10K CE 3yr E-STU	189 345	■		
JZ424AAE	L3	Aruba ClearPass NL AC 25K CE 3yr E-STU	387 296	■		
JZ425AAE	L3	Aruba ClearPass NL AC 50K CE 3yr E-STU	688 526	■		
JZ426AAE	L3	Aruba ClearPass NL AC 100K CE 3yr E-STU	1 204 920	■		
JZ427AAE	L3	Aruba ClearPass NL AC 100 CE 5yr E-STU	9 639	■		
JZ428AAE	L3	Aruba ClearPass NL AC 500 CE 5yr E-STU	35 803	■		
JZ429AAE	L3	Aruba ClearPass NL AC 1K CE 5yr E-STU	57 836	■		
JZ430AAE	L3	Aruba ClearPass NL AC 2500 CE 5yr E-STU	123 935	■		
JZ431AAE	L3	Aruba ClearPass NL AC 5K CE 5yr E-STU	192 787	■		
JZ432AAE	L3	Aruba ClearPass NL AC 10K CE 5yr E-STU	302 951	■		
JZ433AAE	L3	Aruba ClearPass NL AC 25K CE 5yr E-STU	619 673	■		
JZ434AAE	L3	Aruba ClearPass NL AC 50K CE 5yr E-STU	1 101 642	■		
JZ435AAE	L3	Aruba ClearPass NL AC 100K CE 5yr E-STU	1 927 873	■		

CLEARPASS ONBOARD

LICENCES ONBOARD 6.7 perpétuelles			Prix public € HT	Variation de Prix	Foundation Care incontournable*	NEW
JZ436AAE	L3	Aruba ClearPass NL OB 100 USR E-LTU	3 443	■	✓	
JZ437AAE	L3	Aruba ClearPass NL OB 500 USR E-LTU	16 721	■	✓	
JZ438AAE	L3	Aruba ClearPass NL OB 1K USR E-LTU	29 263	■	✓	
JZ439AAE	L3	Aruba ClearPass NL OB 2500 USR E-LTU	53 115	■	✓	
JZ440AAE	L3	Aruba ClearPass NL OB 5K USR E-LTU	84 590	■	✓	
JZ441AAE	L3	Aruba ClearPass NL OB 10K USR E-LTU	167 213	■	✓	
JZ442AAE	L3	Aruba ClearPass NL OB 25K USR E-LTU	376 722	■	✓	
JZ443AAE	L3	Aruba ClearPass NL OB 50K USR E-LTU	627 050	■	✓	
JZ444AAE	L3	Aruba ClearPass NL OB 100K USR E-LTU	934 428	■	✓	

SUBSCRIPTIONS ONBOARD 6.7				Prix public € HT	Variation de Prix	Foundation Care incontournable*	NEW
JZ445AAE	L3	Aruba ClearPass NL OB 100 USR 1yr E-STU		2 410	■		
JZ446AAE	L3	Aruba ClearPass NL OB 500 USR 1yr E-STU		11 705	■		
JZ447AAE	L3	Aruba ClearPass NL OB 1K USR 1yr E-STU		20 483	■		
JZ448AAE	L3	Aruba ClearPass NL OB 2500 USR 1yr E-STU		37 180	■		
JZ449AAE	L3	Aruba ClearPass NL OB 5K USR 1yr E-STU		59 213	■		
JZ450AAE	L3	Aruba ClearPass NL OB 10K USR 1yr E-STU		117 049	■		
JZ451AAE	L3	Aruba ClearPass NL OB 25K USR 1yr E-STU		263 705	■		
JZ452AAE	L3	Aruba ClearPass NL OB 50K USR 1yr E-STU		438 936	■		
JZ453AAE	L3	Aruba ClearPass NL OB 100K USR 1yr E-STU		654 100	■		
JZ454AAE	L3	Aruba ClearPass NL OB 100 USR 3yr E-STU		6 024	■		
JZ455AAE	L3	Aruba ClearPass NL OB 500 USR 3yr E-STU		29 263	■		
JZ456AAE	L3	Aruba ClearPass NL OB 1K USR 3yr E-STU		51 209	■		
JZ457AAE	L3	Aruba ClearPass NL OB 2500 USR 3yr E-STU		92 951	■		
JZ458AAE	L3	Aruba ClearPass NL OB 5K USR 3yr E-STU		148 033	■		
JZ459AAE	L3	Aruba ClearPass NL OB 10K USR 3yr E-STU		292 624	■		
JZ460AAE	L3	Aruba ClearPass NL OB 25K USR 3yr E-STU		659 264	■		
JZ461AAE	L3	Aruba ClearPass NL OB 50K USR 3yr E-STU		1 097 338	■		
JZ462AAE	L3	Aruba ClearPass NL OB 100K USR 3yr E-STU		1 635 249	■		
JZ463AAE	L3	Aruba ClearPass NL OB 100 USR 5yr E-STU		9 639	■		
JZ464AAE	L3	Aruba ClearPass NL OB 500 USR 5yr E-STU		46 820	■		
JZ465AAE	L3	Aruba ClearPass NL OB 1K USR 5yr E-STU		81 935	■		
JZ466AAE	L3	Aruba ClearPass NL OB 2500 USR 5yr E-STU		148 722	■		
JZ467AAE	L3	Aruba ClearPass NL OB 5K USR 5yr E-STU		236 853	■		
JZ468AAE	L3	Aruba ClearPass NL OB 10K USR 5yr E-STU		468 198	■		
JZ469AAE	L3	Aruba ClearPass NL OB 25K USR 5yr E-STU		1 054 822	■		
JZ470AAE	L3	Aruba ClearPass NL OB 50K USR 5yr E-STU		1 755 741	■		
JZ471AAE	L3	Aruba ClearPass NL OB 100K USR 5yr E-STU		2 616 399	■		

CLEARPASS ONGUARD

LICENCES ONGUARD 6.7 perpétuelles				Prix public € HT	Variation de Prix	Foundation Care incontournable*	NEW
JZ472AAE	L3	Aruba ClearPass NL OG 100 EP E-LTU		2 214	■	✓	
JZ473AAE	L3	Aruba ClearPass NL OG 500 EP E-LTU		11 966	■	✓	
JZ474AAE	L3	Aruba ClearPass NL OG 1K EP E-LTU		17 705	■	✓	
JZ475AAE	L3	Aruba ClearPass NL OG 2500 EP E-LTU		44 262	■	✓	
JZ476AAE	L3	Aruba ClearPass NL OG 5K EP E-LTU		66 394	■	✓	
JZ477AAE	L3	Aruba ClearPass NL OG 10K EP E-LTU		132 787	■	✓	
JZ478AAE	L3	Aruba ClearPass NL OG 25K EP E-LTU		221 312	■	✓	
JZ479AAE	L3	Aruba ClearPass NL OG 50K EP E-LTU		442 624	■	✓	
JZ480AAE	L3	Aruba ClearPass NL OG 100K EP E-LTU		885 248	■	✓	

SUBSCRIPTIONS ONGUARD 6.7				Prix public € HT	Variation de Prix	Foundation Care incontournable*	NEW
JZ481AAE	L3	Aruba ClearPass NL OG 100 EP 1yr E-STU		1 549	■		
JZ482AAE	L3	Aruba ClearPass NL OG 500 EP 1yr E-STU		7 746	■		
JZ483AAE	L3	Aruba ClearPass NL OG 1K EP 1yr E-STU		12 393	■		
JZ484AAE	L3	Aruba ClearPass NL OG 2500 EP 1yr E-STU		30 984	■		
JZ485AAE	L3	Aruba ClearPass NL OG 5K EP 1yr E-STU		46 476	■		
JZ486AAE	L3	Aruba ClearPass NL OG 10K EP 1yr E-STU		92 951	■		
JZ487AAE	L3	Aruba ClearPass NL OG 25K EP 1yr E-STU		154 918	■		
JZ488AAE	L3	Aruba ClearPass NL OG 50K EP 1yr E-STU		309 837	■		
JZ489AAE	L3	Aruba ClearPass NL OG 100K EP 1yr E-STU		619 673	■		
JZ490AAE	L3	Aruba ClearPass NL OG 100 EP 3yr E-STU		3 873	■		
JZ491AAE	L3	Aruba ClearPass NL OG 500 EP 3yr E-STU		19 365	■		
JZ492AAE	L3	Aruba ClearPass NL OG 1K EP 3yr E-STU		30 984	■		
JZ493AAE	L3	Aruba ClearPass NL OG 2500 EP 3yr E-STU		77 460	■		
JZ494AAE	L3	Aruba ClearPass NL OG 5K EP 3yr E-STU		116 189	■		
JZ495AAE	L3	Aruba ClearPass NL OG 10K EP 3yr E-STU		232 378	■		
JZ496AAE	L3	Aruba ClearPass NL OG 25K EP 3yr E-STU		387 296	■		
JZ497AAE	L3	Aruba ClearPass NL OG 50K EP 3yr E-STU		774 592	■		
JZ498AAE	L3	Aruba ClearPass NL OG 100K EP 3yr E-STU		1 549 183	■		

CLEARPASS ENTRY & ACCESS

LICENCES ENTRY			Prix public € HT	Variation de Prix	Foundation Care incontournable*	NEW
R1U35AAE	L3	Aruba ClearPass NL EY 100 CE E-LTU	984	■	✓	
R1U36AAE	L3	Aruba ClearPass NL EY 500 CE E-LTU	3 689	■	✓	
R1U37AAE	L3	Aruba ClearPass NL EY 1K CE E-LTU	6 393	■	✓	
R1U38AAE	L3	Aruba ClearPass NL EY 2500 CE E-LTU	12 787	■	✓	
R1U39AAE	L3	Aruba ClearPass NL EY 5K CE E-LTU	18 689	■	✓	
R1U40AAE	L3	Aruba ClearPass NL EY 10K CE E-LTU	29 508	■	✓	
R1U41AAE	L3	Aruba ClearPass NL EY 25K CE E-LTU	49 180	■	✓	
R1U42AAE	L3	Aruba ClearPass NL EY 50K CE E-LTU	78 689	■	✓	
R1U43AAE	L3	Aruba ClearPass NL EY 100K CE E-LTU	147 541	■	✓	

LICENCES ACCESS UPGRADE			Prix public € HT	Variation de Prix	Foundation Care incontournable*	NEW
R1U44AAE	L3	Aruba ClearPass NL AU 100 CE E-LTU	3 148	■	✓	
R1U45AAE	L3	Aruba ClearPass NL AU 500 CE E-LTU	11 656	■	✓	
R1U46AAE	L3	Aruba ClearPass NL AU 1K CE E-LTU	18 393	■	✓	
R1U47AAE	L3	Aruba ClearPass NL AU 2500 CE E-LTU	40 328	■	✓	
R1U48AAE	L3	Aruba ClearPass NL AU 5K CE E-LTU	63 935	■	✓	
R1U49AAE	L3	Aruba ClearPass NL AU 10K CE E-LTU	100 328	■	✓	
R1U50AAE	L3	Aruba ClearPass NL AU 25K CE E-LTU	216 394	■	✓	
R1U51AAE	L3	Aruba ClearPass NL AU 50K CE E-LTU	393 443	■	✓	
R1U52AAE	L3	Aruba ClearPass NL AU 100K CE E-LTU	678 690	■	✓	

Gamme de routeurs



[Retour au sommaire](#)

GAMME DE ROUTEURS

Gamme de routeurs HPE MSR900

La série de routeurs HPE MSR900 fait partie du module de solutions FlexBranch de l'architecture HPE FlexNetwork. La gamme de routeurs HPE MSR900 offre routage intégré, commutation, sécurité et LAN sans fil 802.11b/g dans un châssis unique pour garantir la sécurité et la fiabilité de la connectivité des petites filiales.

GARANTIE : 1 an

Routeurs HPE MSR900			Prix public € HT	Variation de Prix	Foundation Care incontournable*	NEW
JH296A	I7	HPE MSR954 1GbE SFP Router	899	■	✓	
JH297A	I7	HPE MSR954-W 1GbE SFP (WW) Router	941	■	✓	
JH316A	I7	HPE MSR954 Chassis Rack Mount Kit	35	■		
JH300A	I7	HPE MSR958 1GbE and Combo Router	1 035	■	✓	
JH311A	I7	HPE MSR958 1GbE/Combo PoE Router	1 657	■	✓	
JH317A	I7	HPE MSR958 Chassis Rack Mount Kit	36	■		
S0P11A	I7	HPE MSR958X 10GbE and Combo Router	1 967	■	✓	

Gamme de routeurs HPE MSR900

La série de routeurs HPE MSR900 fait partie du module de solutions FlexBranch de l'architecture HPE FlexNetwork. La gamme de routeurs HPE MSR900 offre routage intégré, commutation, sécurité et LAN sans fil 802.11b/g dans un châssis unique pour garantir la sécurité et la fiabilité de la connectivité des petites filiales.

GARANTIE : 1 an

Routeurs HPE MSR1000			Prix public € HT	Variation de Prix	Foundation Care incontournable*	NEW
R8V33A	I7	HPE MSR1002X 4 AC Router	2 155	■	✓	

Accessoires MSR

Accessoires MSR			Prix public € HT	Variation de Prix	Foundation Care incontournable*	NEW
JG852A	I7	HPE MSR930 Chassis Rackmount Kit	26	■		
JG853A	I7	HPE MSR931/3/5/6 Chassis Rackmount Kit	26	■		
JH169A	I7	HPE MSR 8 p E1/CE1/T1/CT1/PRI HMIM Mod	5 700	■		
JH172A	I7	HPE MSR 8-port E1/FE1/T1/FT1 HMIM Mod	4 432	■		
JH294A	I7	HPE X260 E1 RJ45 to 2xBNC 3m Router Cbl	127	■		
JH238A	I7	HPE MSR 8p BASE-X/4p Combo L2-3 HMIM Mod	1 014	■		
S0W32A	I7	HPE MSR 4p Gig-T HMIM-V2 Mod	1 920	■		
S0W35A	I7	HPE MSR 16p Enh Async Serial HMIM-V2 Mod	1 967	■		
JY894A	VL	Aruba FIPS 140 Tamper Evidence Label Set	52	■		

Routeurs HPE MSR20xx

Routeurs HPE MSR20xx			Prix public € HT	Variation de Prix	Foundation Care incontournable*	NEW
S0P10A	I7	HPE MSR2003X AC Router	2 717	■	✓	

Gamme de routeurs HPE MSR30xx

Conçue pour les moyennes ou grandes succursales et entreprises, la série de routeurs MSR3000 fournit une plate-forme de routage complète et résiliente, avec IPv6 et MPLS, avec une capacité de transfert atteignant 5 Mpps et 3,3 Gbits/s de débit crypté IPsec VPN. Elle assure une protection durable de l'investissement et contribue à réduire les dépenses d'investissement et d'exploitation. Elle prend également en charge les modules HPE Open Application Platform (OAP) pour offrir des applications partenaires HPE de pointe et intégrées telles que la virtualisation, UC&C et les capacités de l'optimisation des applications.

GARANTIE : 1 an



Routeurs HPE MSR30xx

Routeurs HPE MSR30xx			Prix public € HT	Variation de Prix	Foundation Care incontournable*	NEW
JG406A	I7	HPE MSR3024 AC Router	3 453	■	✓	
R8V32A	I7	HPE MSR3016 AC Router	4 525	■	✓	
R9J03A	I7	HPE MSR3026 Router	7 377	■	✓	
R9J04A	I7	HPE MSR3046 Router	13 771	■	✓	
JG405A	I7	HPE MSR3044 Router	4 973	■	✓	

Gamme de routeurs HPE MSR40xx

Conçue pour les très grandes filiales, les sièges et les campus, la série de routeurs MSR4000 fournit une plate-forme de routage complète et résiliente, avec IPv6 et MPLS, avec une capacité de transfert atteignant 20 Mpps et 8 Gbits/s de débit crypté IPsec VPN. La série de routeurs MSR4000 exploite des panneaux de configuration et de données séparés, des doubles MPU (Main Processing Units) et prend en charge jusqu'à quatre modules d'alimentation garantissant le meilleur niveau de performance et de fiabilité.

GARANTIE : 1 an



Routeurs HPE MSR40xx

Routeurs HPE MSR40xx			Prix public € HT	Variation de Prix	Foundation Care incontournable*	NEW
JG403A	I7	HPE MSR4060 Router Chassis	3 453	■	✓	
JG402A	I7	HPE MSR4080 Router Chassis	4 835	■	✓	

Accessoires pour routeurs HPE MSR40xx

Accessoires pour routeurs HPE MSR40xx			Prix public € HT	Variation de Prix	Foundation Care incontournable*	NEW
JM045A	I7	HPE MSR4000 MPU-100-X1 Main Proc Unit	3 453	■		
JM046A	I7	HPE MSR4000 SPU-400-X1 Service Proc Unit	13 810	■		
R8V30A	I7	HPE MSR4000 SPU-100-X1 Service Proc Unit	7 377	■		

Gamme de routeurs HSR6800

Les routeurs haute performance pour services WAN fournissent des services de routage, de sécurité et de commutation complets pour toutes les tailles de datacenters et pour l'accès, l'agrégation ou le cœur des campus.
GARANTIE : 1 an



Routeurs HSR6800			Prix public € HT	Variation de Prix	Foundation Care incontournable*	NEW
JH075A	I7	HPE HSR6800 RSE-X3 Router MPU	28 485	—		
JG361B	I7	HPE HSR6802 Router Chassis	8 862	—	✓	
JG362B	I7	HPE HSR6804 Router Chassis	13 928	—	✓	
JG363B	I7	HPE HSR6808 Router Chassis	22 791	—	✓	
Accessoires Routeurs HSR6800 et HSR6800			Prix public € HT	Variation de Prix	Foundation Care incontournable*	NEW
JG335A	I7	HPE HSR6800 1200W AC Power Supply	1 898	—		
JM047A	I7	HPE HSR6800 4p 10GbE SFP+ MIC-X Mod	23 927	—		
JM048A	I7	HPE HSR6800 8p POS MIC-X Mod	33 232	—		
JM049A	I7	HPE HSR6800 FIP-260 Flex Int Pltfrm Mod	19 939	—		
JM050A	I7	HPE HSR6800 FIP-380 Flex Int Pltfrm Mod	31 018	—		
R8V36A	I7	HPE HSR6800 10p GbE SFP MIC-X Mod	13 771	—		
R8V37A	I7	HPE HSR6800 2p 10GbE SFP+ MIC-X Mod	17 705	—		
JH137A	I7	HPE 6800 FIP-240 Flex Int Platform Mod	16 230	—		
Modules SIC pour Routeurs HPE			Prix public € HT	Variation de Prix	Foundation Care incontournable*	NEW
JD557A	I7	HPE MSR 1-port Enhanced Serial SIC Mod	345	—		
JG737A	I7	HPE MSR 4p Enh Sync/Async Srl SIC Mod	1 140	—		
JG739A	I7	HPE MSR 4p Gig-T Switch SIC Mod	448	—		
JG741A	I7	HPE MSR 8p BASE-T/2p Combo Swch HMIM Mod	761	—		
R8V29A	I7	HPE MSR 4p GbE Combo SIC Module	885	—		
Modules HMIM pour Routeurs HPE			Prix public € HT	Variation de Prix	Foundation Care incontournable*	NEW
JG422A	I7	HPE MSR 8p Gig-T HMIM Mod	2 850	—		
JG425A	I7	HPE MSR 8p 1000BASE-X HMIM Mod	2 850	—		
JG426A	I7	HPE MSR 24p Gig-T Switch HMIM Mod	2 533	—		
JH663A	I7	HPE HSR6800 1p Clear Channel T3 MIM Mod	7 383	—		
Autres accessoires pour Routeurs HPE			Prix public € HT	Variation de Prix	Foundation Care incontournable*	NEW
JG745B	I7	HPE X351 150W AC Power Supply	665	—		
JG527A	I7	HPE X351 300W AC Power Supply	570	—		
JG528A	I7	HPE X351 300W DC Power Supply	895	—		
JD175A	I7	HPE X260 E1 (2) BNC 75 ohm 3m Rtr Cable	137	—		
JD511A	I7	HPE X260 E1 RJ45 BNC Cnvrsm Router Cable	62	—		
JC156A	I7	HPE X260 E1 RJ45 120 ohm 2m Router Cbl	58	—		
JD518A	I7	HPE X260 T1 Router Cable	14	—		
JD531A	I7	HPE X260 T3/E3 Router Cable	16	—		
JD519A	I7	HPE X200 V.24 DTE 3m Serial Port Cable	37	—		
JD521A	I7	HPE X200 V.24 DCE 3m Serial Port Cable	37	—		
JD523A	I7	HPE X200 V.35 DTE 3m Serial Port Cable	38	—		
JD525A	I7	HPE X200 V.35 DCE 3m Serial Port Cable	76	—		
JD637A	34	HPE X200 A MSR30 1m RPS Cable	38	—		
JL600A	L1	Aruba X391 550W Ptt2Pwr AC PSU	979	—		
JL602A	L1	Aruba X412 1U Universal 2-post RM Kit	108	—		
R8Z87A	35	Aruba USB-A to RJ45 PIN3TX-6RX Cable	186	—		

Datacenter Networking



[Retour au sommaire](#)

DATACENTER NETWORKING

Gamme de switches Aruba 8100			Prix public € HT	Variation de Prix	Foundation Care incontournable*	NEW
R9W86A	L1	Aruba 8100-24XF4C FB3F2AC Bdl	22 460	■	✓	
R9W87A	L1	Aruba 8100-24XF4C BF3F2AC Bdl	22 460	■	✓	
R9W88A	L1	Aruba 8100-24XT4XF4C FB3F2AC Bdl	24 079	■	✓	
R9W89A	L1	Aruba 8100-24XT4XF4C BF3F2AC Bdl	24 079	■	✓	
R9W90A	L1	Aruba 8100-48XF4C FB3F2AC Bdl	28 429	■	✓	
R9W91A	L1	Aruba 8100-48XF4C BF3F2AC Bdl	28 429	■	✓	
R9W92A	L1	Aruba 8100-40XT8XF4C FB3F2AC Bdl	30 149	■	✓	
R9W93A	L1	Aruba 8100-40XT8XF4C BF3F2AC Bdl	30 149	■	✓	
R9W94A	L1	Aruba 8100-24XF4C Switch	21 954	■		
R9W95A	L1	Aruba 8100-24XT4XF4C Switch	23 573	■		
R9W96A	L1	Aruba 8100-48XF4C Switch	27 923	■		
R9W97A	L1	Aruba 8100-40XT8XF4C Switch	29 643	■		

Gamme de switches Aruba 8320 OS CX
 Solution révolutionnaire qui apporte une approche innovante pour faire face aux nouvelles exigences en matière d'application, sécurité et évolutivité offerte dans un format compact pour un déploiement flexible.
 Combine un système d'exploitation moderne entièrement programmable à des performances de pointe. Intègre le premier moteur d'analyse réseau du secteur permettant de surveiller et régler aisément les problèmes liés au réseau, système, applications et sécurité.
 Grâce à une automatisation plus rapide et à l'accès aux informations sur le réseau, ArubaOS-CX réduit le temps consacré aux tâches manuelles et fait face aux problèmes actuels et futurs que posent la mobilité et l'IoT.
GARANTIE : à vie



Gamme de switches Aruba 8320 OS CX			Prix public € HT	Variation de Prix	Foundation Care incontournable*	NEW
JL479A	NV	Aruba 8320 48 10/6 40 X472 5 2 Bdl	35 385	■	✓	
JL581A	NV	Aruba 8320 48 T/6 40 X472 5 2 Bdl	47 849	■	✓	
JL579A	NV	Aruba 8320 32 40G X472 5 2 Bdl	26 705	■	✓	

Gamme de switches Aruba 8325 OS CX			Prix public € HT	Variation de Prix	Foundation Care incontournable*	NEW
JL624A	L1	Aruba 8325-48Y8C FB 6 F 2 PS Bdl	47 192	■	✓	
JL625A	L1	Aruba 8325-48Y8C BF 6 F 2 PS Bdl	47 192	■	✓	
JL626A	L1	Aruba 8325-32C FB 6 F 2 PS Bdl	49 357	■	✓	
JL627A	L1	Aruba 8325-32C BF 6 F 2 PS Bdl	49 357	■	✓	
JL635A	L1	Aruba 8325-48Y8C 48p 25G 8p 100G Swch	45 785	■	✓	
JL636A	L1	Aruba 8325-32C 32p 100G Swch	49 791	■	✓	
JL857A	L1	Aruba 8325-48Y8C FB 6 F 2 DC Bdl	48 709	■	✓	
JL858A	L1	Aruba 8325-48Y8C BF 6 F 2 DC Bdl	48 709	■	✓	
JL859A	L1	Aruba 8325-32C FB 6 F 2 DC Bdl	56 287	■	✓	
JL860A	L1	Aruba 8325-32C BF 6 F 2 DC Bdl	56 287	■	✓	
S4446A	L1	HPE ANW 8325P 32C Sw	65 251	■		
S4448A	L1	HPE ANW 8325P 32C FB 6Fs DC PSU Bdl	75 570	■		
S4450A	L1	HPE ANW 8325P 32C BF 6Fs DC PSU Bdl	75 570	■		
S4451A	L1	HPE ANW 8325P 32C FB 6Fs AC PSU Bdl	70 815	■		
S4452A	L1	HPE ANW 8325P 32C BF 6Fs AC PSU Bdl	70 815	■		

Accessoires compatibles Aruba 832X			Prix public € HT	Variation de Prix	Foundation Care incontournable*	NEW
J9153D	I6	Aruba 10G SFP+ LC ER 40km SMF XCVR	9 741	■		
Q932A	I6	Aruba 40G QSFP+ LC ER4 40km SMF XCVR	40 571	■		
JL480A	NV	Aruba X371 400W AC Power Supply	2 422	■		
JL481A	NV	Aruba X721 Front-to-Back Fan	445	■		
JL628A	L1	Aruba 8325-48Y8C Front-to-Back Fan	426	■		
JL629A	L1	Aruba 8325-48Y8C Back-to-Front Fan	426	■		
JL630A	L1	Aruba 8325-32C Front-to-Back Fan	426	■		
JL631A	L1	Aruba 8325-32C Back-to-Front Fan	426	■		
JL632A	L1	Aruba 8325 650W 100-240VAC FB PSU	1 297	■		
JL633A	L1	Aruba 8325 650W 100-240VAC BF PSU	1 297	■		
JL484A	I6	Aruba 25G SFP28 LC SR 100m MMF XCVR	1 517	■		
JL485A	I6	Aruba 25G SFP28 LC eSR 400m MMF XCVR	1 845	■		
JL486A	I6	Aruba 25G SFP28 LC LR 10km SMF XCVR	4 870	■		
JL487A	I6	Aruba 25G SFP28 to SFP28 0.55m DAC Cable	271	■		
JL488A	I6	Aruba 25G SFP28 to SFP28 3m DAC Cable	383	■		
JL489A	I6	Aruba 25G SFP28 to SFP28 5m DAC Cable	505	■		
R0Z27A	L1	Aruba 100G QSFP28 to QSFP28 7m AOC	2 566	■		
R0Z28A	L1	Aruba 100G QSFP28 to QSFP28 15m AOC	2 772	■		
R0Z29A	L1	Aruba 100G QSFP28 to QSFP28 30m AOC	2 772	■		
JL861A	L1	Aruba 8325 850W 48VDC FB PSU	3 105	■		
JL862A	L1	Aruba 8325 850W 48VDC BF PSU	3 105	■		
JL482C	NV	Aruba X472 2-post Rack Kit	108	■		
JL483C	NV	Aruba X474 4-post Rack Kit	267	■		
S6H25A	L1	HPE ANW 100G ZR QSFP28 LC 80km SMF XCVR	33 719	■		NEW

Gamme de switches Aruba 8325H
 Les commutateurs HPE Aruba Networking CX 8325H sont conçus pour fournir une connectivité 1/10/25/40/100G haute performance av ec une alimentation et un refroidissement fixe et redondant dans un facteur de forme demi-largeur, un RU, tout en répondant aux exigences d'un large éventail de cas d'utilisation de réseau avec et sans perte pour le calcul et le stockage. Ces commutateurs demi-largeur aident les entreprises à trouver un équilibre entre densité, haute disponibilité et prix abordable, ce qui permet d'économiser de l'espace et des coûts sur les serveurs, le stockage et la connectivité FC.



Gamme de switches Aruba 8325H			Prix public € HT	Variation de Prix	Foundation Care incontournable*	NEW
S4B20A	L1	HPE ANW 8325H 18Y 4C FB 4Fs 2PS Sw	30 261	■		
S4B21A	L1	HPE ANW 8325H 18Y 4C BF 4Fs 2PS Sw	30 261	■		
S4B22A	L1	HPE ANW 8325H 16C FB 4Fs 2PS Sw	33 261	■		
S4B23A	L1	HPE ANW 8325H 16C BF 4Fs 2PS Sw	33 261	■		

Options de switches Aruba 8325H			Prix public € HT	Variation de Prix	Foundation Care incontournable*	NEW
S2T43A	L1	HPE ANW 8325H 4-post Rack Mount Kit	1 267	■		
S2T44A	L1	HPE ANW 8325H 2-post Rack Mount Kit	721	■		
S5D79A	L1	HPE ANW 8325H Rack Mount Blank Panel	115	■		

Gamme de switchs Aruba 9300 OS CX

La série de commutateurs Aruba CX 9300 est un commutateur de nouvelle génération de 25,6 Tbps, à configuration fixe 1U, prenant en charge 32 ports 100/200/400GbE1. Le commutateur est une solution idéale pour une connectivité 400GbE haute densité, flexible et rentable pour les serveurs, le stockage et la connectivité intra-fabrique. Cette solution permet de protéger les investissements des entreprises lors de la transition des formes de serveurs de 10GbE et 10/25GbE vers des configurations EVPN-VXLAN 100GbE/400GbE en feuille et/ou en colonne vertébrale avec une puissance réduite et un encombrement moindre.

GARANTIE : à vie limitée

Gamme de switchs Aruba 9300 OS CX			Prix public € HT	Variation de Prix	Foundation Care incontournable*	NEW
R8Z96A	L1	Aruba 9300-32D 32p 400G 2p 10G Switch	120 693	■	✓	
R9A29A	L1	Aruba 9300-32D 32D2XF FB 6F2AC Bdl	121 401	■	✓	
R9A30A	L1	Aruba 9300-32D 32D2XF BF 6F2AC Bdl	121 401	■	✓	
S0F82A	L1	HPE ANW 9300S 32C 8D FB 6F5 AC Bdl	89 031	■		
S0F84A	L1	HPE ANW 9300S 32C 8D BF 6F5 AC Bdl	89 031	■		
S0F88A	L1	HPE ANW 9300S 32C 8D BF 6F5 DC Bdl	95 101	■		
S0F96A	L1	HPE ANW 9300S 32C 8D Sw	80 937	■		
Accessoires compatibles Aruba 9300 OS CX			Prix public € HT	Variation de Prix	Foundation Care incontournable*	NEW
R8Z97A	L1	Aruba 9300 1500W F2B AC PS	2 899	■		
R8Z98A	L1	Aruba 9300 1500W B2F AC PS	2 899	■		
R8Z99A	L1	Aruba 9300 F2B Fan	464	■		
R9A00A	L1	Aruba 9300 B2F Fan	464	■		
S3N88A	L1	HPE ANW 100G DR QSFP28 LC 500m SMF XCVR	1 878	■		
S3N89A	L1	HPE ANW 100G LR QSFP28 LC 10km SMF XCVR	3 761	■		
S3N90A	L1	HPE ANW 4x100G DR QSFP-DD SN 500m XCVR	4 707	■		
S3N91A	L1	HPE ANW 4x100G FR QSFP-DD SN 2km XCVR	5 649	■		
S3N92A	L1	HPE ANW 4x100G LR QSFP-DD SN 10km XCVR	8 944	■		
S3N93A	L1	HPE ANW 400G DR4 QSFP-DD MPO12 500m XCVR	4 707	■		
S3N94A	L1	HPE ANW 400G PLR4 QDD MPO12 10km XCVR	8 426	■		
S3N95A	L1	HPE ANW 400G FR4 QSFP-DD LC 2km SMF XCVR	6 178	■		
S3N96A	L1	HPE ANW 400G LR4 QSFP-DD LC 10km XCVR	9 363	■		
S4B35A	L1	HPE ANW 400G PLR8 QDD 2xMPO12 10km XCVR	15 920	■		
S4B36A	L1	HPE ANW 400G ZR QSFP-DD 90km SMF XCVR	84 305	■		
S4B39A	L1	HPE ANW 200G QDD-8SFP28 2m DAC	1 541	■		
S4B40A	L1	HPE ANW 200G QDD-8SFP28 3m DAC	2 262	■		
S4B41A	L1	HPE ANW 400G QDD-8SFP56 1m DAC	1 026	■		
S4B42A	L1	HPE ANW 400G QDD-8SFP56 2m DAC	1 213	■		
S4B43A	L1	HPE ANW 200G SR4 MPO12 100m MMF XCVR	2 056	■		
S4B44A	L1	HPE ANW 100G SR1.2 OSFP28 LC 100m XCVR	2 422	■		
S4J85A	NC	HPE NW CW 400G DR4 QDD MPO 500m XCVR	4 585	■		
S4J87A	NC	HPE NW CW 400G LR4 WDM QDD LC 10km XCVR	8 267	■		
S4J89A	NC	HPE NW CW 100G DR OS28 LC 500m SM XCVR	1 841	■		
S4J91A	NC	HPE NW CW 25G CSR SFP28 LC 300m MM XCVR	1 302	■		
S4J93A	NC	HPE NW CW 40G PLR4 OSFP+ 10km XCVR	9 143	■		
S4M22A	NC	HPE NW CW 400G ZR QSFP-DD LC 120km XCVR	99 476	■		
S4B36A	L1	HPE ANW 200G OSFP56 1m DAC	511	■		
S4B37A	L1	HPE ANW 200G OSFP56 2.5m DAC	796	■		
S6H27A	L1	HPE ANW 400G QDD-ODD 1m DAC	932	■		
S6H28A	L1	HPE ANW 400G QDD-ODD 2m DAC	1 026	■		
S6H26A	L1	HPE ANW 400G VR4 OSFP-DD MPO 50m XCVR	3 555	■		

Souscriptions Aruba 8/9xxx OS CX			Prix public € HT	Variation de Prix	Foundation Care incontournable*	NEW
S0T8AAE	WB	Aruba CX Soft 8/9xxx Sw Adv 10y E-STU	9 274	▬		
S0T87AAE	WB	Aruba CX Soft 8/9xxx Sw Adv 1y E-STU	1 546	▬		
S0T88AAE	WB	Aruba CX Soft 8/9xxx Sw Adv 3y E-STU	3 091	▬		
S0T89AAE	WB	Aruba CX Soft 8/9xxx Sw Adv 5y E-STU	4 637	▬		
S0T90AAE	WB	Aruba CX Soft 8/9xxx Sw Adv 7y E-STU	6 183	▬		

Gamme de switches Aruba 10xxx OS CX			Prix public € HT	Variation de Prix	Foundation Care incontournable*	NEW
R8P13A	FA	Aruba CX 10000-48Y6C FB 6F 2PS Bdl	56 291	▬		
R8P14A	FA	Aruba CX 10000-48Y6C BF 6F 2PS Bdl	56 291	▬	✓	
R8R51A	FA	Aruba CX 10000-48Y6C FB AC PSU	2 060	▬		
R8R52A	FA	Aruba CX 10000-48Y6C BF AC PSU	2 060	▬		
R8R53A	FA	Aruba CX 10000-48Y6C FB Fan	881	▬		
R8R54A	FA	Aruba CX 10000-48Y6C BF Fan	881	▬		
R8R55A	FA	Aruba CX 10000 1U 2p Rack Mount Kit	155	▬		
R8R56A	FA	Aruba CX 10000 1U 4p Rack Mount Kit	600	▬		
R8S96A	FA	Aruba CX 10000-48Y6C Switch	54 126	▬		
R9H2AAE	FA	Aruba Base Service for CX 10000 E-LTU	6 553	▬	✓	
S0T97AAE	FA	Aruba CX Soft 10xxx Sw Adv 1y E-STU	2 155	▬		
S0T98AAE	FA	Aruba CX Soft 10xxx Sw Adv 3y E-STU	4 309	▬		
S0T99AAE	FA	Aruba CX Soft 10xxx Sw Adv 5y E-STU	6 464	▬		
S0U02AAE	FA	Aruba CX Soft 10xxx Pre 1y E-STU	4 525	▬		
S0U03AAE	FA	Aruba CX Soft 10xxx Pre 3y E-STU	9 049	▬		
S0U04AAE	FA	Aruba CX Soft 10xxx Pre 5y E-STU	13 574	▬		
R9H2AAE	FA	Aruba Premium Service for CX 10000 E-LTU	14 047	▬		
S4R50A	FA	HPE ANW 10040 FB Fan	932	▬		
S4R51A	FA	HPE ANW 10040 BF Fan	932	▬		
S4R52A	FA	HPE ANW 10040 3000W FB C20 AC PSU	3 742	▬		
S4R53A	FA	HPE ANW 10040 3000W BF C20 AC PSU	3 742	▬		
S4R54A	FA	HPE ANW 10040 32C 6D FB 4Fs 2PS AC Bdl	114 319	▬		
S4R55A	FA	HPE ANW 10040 32C 6D BF 4Fs 2PS AC Bdl	114 319	▬		
S6J68AAE	FA	HPE ANW CX 10040 Adv 1yr Sub E-STU	7 115	▬		
S6J69AAE	FA	HPE ANW CX 10040 Adv 3yr Sub E-STU	14 234	▬		
S6J70AAE	FA	HPE ANW CX 10040 Adv 5yr Sub E-STU	21 354	▬		
S6J71AAE	FA	HPE ANW CX 10040 Adv Perp Sub E-STU	21 541	▬		

Gamme Switch FlexFabric : Core Switching

Gamme Switch 5700			Prix public € HT	Variation de Prix	Foundation Care incontournable*	NEW
JL585A	NC	HPE 5710 48SFP+ 6QS+/2QS28 Switch	22 343	▬	✓	
JL586A	NC	HPE 5710 48XGT 6QS+/2QS28 Switch	23 090	▬	✓	
JL587A	NC	HPE 5710 24SFP+ 6QS+/2QS28 Switch	17 336	▬	✓	
JL689A	NC	HPE 5710 24XGT 6QS+/2QS28 Switch	17 797	▬	✓	
S2N57A	NC	HPE NW CW Sw 32P 6C 5720	16 860	▬		
S2N58A	NC	HPE NW CW Sw 48P 6C 5720	21 975	▬		
S2N59A	NC	HPE NW CW Sw 24T 8P 6C 5720	17 695	▬		
S2N60A	NC	HPE NW CW Sw 40T 8P 6C 5720	22 977	▬		

Accessoires série 5700			Prix public € HT	Variation de Prix	Foundation Care incontournable*	NEW
JL589A	NC	HPE 5710 250W FB AC PSU	611	▬		
JL590A	NC	HPE 5710 250W BF AC PSU	611	▬		
JL592A	NC	HPE 5710 450W FB AC PSU	1 042	▬		
JL593A	NC	HPE 5710 450W BF AC PSU	1 042	▬		
JL688A	NC	HPE 5710 450W 48V FB DC PSU	2 060	▬		

*vérifier la compatibilité avec les datasheet disponible sur internet

Accessoires série 5800			Prix public € HT	Variation de Prix	Foundation Care incontournable*	NEW
JC680A	NT	HPE 58x0AF 650W AC Power Supply	900	▬		
JC682A	NT	HPE 58x0AF Bck(pwr) Frt(prt) Fan Tray	215	▬		
JC683A	NT	HPE 58x0AF Frt(prt) Bck(pwr) Fan Tray	215	▬		
JG900A	NC	HPE A58x0AF 300W AC Power Supply	589	▬		
JG901A	NC	HPE A58x0AF 300W DC Power Supply	1 072	▬		

*vérifier la compatibilité avec les datasheet disponible sur internet

Gamme Switch 5900			Prix public € HT	Variation de Prix	Foundation Care incontournable*	NEW
JQ026A	NT	HPE 5980 48SFP+ 6QSFP28 Switch	36 716	▬	✓	
JQ074A	NC	HPE 5945 48SFP28 8QSFP28 Switch	36 980	▬	✓	
JQ075A	NC	HPE 5945 2-slot Switch	28 302	▬	✓	
JQ076A	NC	HPE 5945 4-slot Switch	29 485	▬	✓	
JQ077A	NC	HPE 5945 32QSFP28 Switch	43 876	▬	✓	
JH390A	NT	HPE FF 5940 48SFP+ 6QSFP28 Switch	31 737	▬	✓	
JH391A	NT	HPE FF 5940 48XGT 6QSFP28 Switch	33 623	▬	✓	
JL436A	NC	HPE 5944 48XGT 6QS28 Switch	25 358	▬	✓	
JL864A	NC	HPE 5901AF 48G 4XG 2QSFP+ Switch	8 900	▬	✓	
R9Y12A	NC	HPE NW CW 5960 24xQSFP56+8xQSFPDD Sw	67 444	▬	✓	
R9Y13A	NC	HPE NW CW 5960 32xQSFP-DD Sw	98 642	▬	✓	
R9Y19A	NT	HPE NW CW 5960 400G 2400W 48V DC PSU	5 316	▬		
S4J82A	NC	HPE NW CW Sw 48C 6D 5960R	137 582	▬		
S3U42A	NC	HPE NW CW Sw 64D 5965	138 076	▬		

Accessoires série 5900				Prix public € HT	Variation de Prix	Foundation Care incontournable*	NEW
JH180A	NC	HPE 5930 24p SFP+ and 2p QSFP+ Mod		5 893	■		
JH181A	NC	HPE 5930 24p SFP+2p QSFP+ w/1Meec Mod		9 431	■		
JH182A	NC	HPE 5930 24p 10GBASE-T/2p MCec QSFP+ Mod		9 431	■		
JH183A	NC	HPE 5930 8-port QSFP+ Module		5 893	■		
JH184A	NC	HPE 5930 24p Conv Port and 2p QSFP+ Mod		12 228	■		
JH185A	NC	HPE 5930 4-slot B(pwr) F(prt) Fan Tray		481	■		
JH186A	NC	HPE 5930 4-slot F(prt) B(pwr) Fan Tray		481	■		
JH405A	NC	HPE 5950 16-port QSFP+ Mod		5 893	■		
JH406A	NC	HPE 5950 8-port QSFP28 Mod		5 893	■		
JH409A	NC	HPE 5940 2p QSFP+ and 2p QSFP28 Mod		6 113	■		
JH450A	NC	HPE 5950 24p SFP28 and 2p QSFP28 Mod		5 893	■		
JH957A	NC	HPE 5950 8-port QSFP28 MACsec Mod		8 249	■		
JH366A	NC	HPE SW 650W 48V NEBS DC PSU		1 327	■		
JH385A	NC	HPE X711 Frt(pri)Bck(pwr) HV2 Fan Tray		184	■		
JH389A	NC	HPE X712 Bck(pwr)-Frt(pri) HV2 Fan Tray		184	■		
JQ344A	NT	HPE X150 100G QSFP28 BIDI 100m MM XCVR		4 107	■		
JH419A	NC	HPE X150 100G QSFP28 SMDM4 100m MM XCVR		3 241	■		
JH420A	NC	HPE X150 100G QSFP28 PSM4 500m SM XCVR		4 327	■		
JH673A	NC	HPE X150 100G QSFP28 CWDMA 2km SM XCVR		12 983	■		
JL251A	NT	HPE X140 40G QSFP+ LC BIDI 100m MM XCVR		1 186	■		
JL271A	NC	HPE X240 100G QSFP28 1m DAC Cable		541	■		
JL272A	NC	HPE X240 100G QSFP28 3m DAC Cable		649	■		
JL273A	NC	HPE X240 100G QSFP28 5m DAC Cable		648	■		
JL274A	NC	HPE X150 100G QSFP28 SR4 100m MM XCVR		2 159	■		
JL275A	NC	HPE X150 100G QSFP28 LC LR4 10km SM XCVR		32 454	■		
JL276A	NC	HPE X240 100G QSFP28 7m AOC Cable		2 376	■		
JL277A	NC	HPE X240 100G QSFP28 10m AOC Cable		2 376	■		
JL278A	NC	HPE X240 100G QSFP28 20m AOC Cable		2 592	■		
JL282A	NC	HPE X240 QSFP28 4xSFP28 1m DAC Cable		648	■		
JL283A	NC	HPE X240 QSFP28 4xSFP28 3m DAC Cable		757	■		
JL284A	NC	HPE X240 QSFP28 4xSFP28 5m DAC Cable		911	■		
JL286A	NT	HPE X140 40G QSFP+ LC LR4L 2km SM XCVR		6 487	■		
JL287A	NT	HPE X240 40G QSFP+ 7m AOC Cable		1 623	■		
JL288A	NT	HPE X240 40G QSFP+ 10m AOC Cable		1 623	■		
JL289A	NT	HPE X240 40G QSFP+ 20m AOC Cable		1 623	■		
JL290A	NT	HPE X240 10G SFP+ 7m AOC Cable		433	■		
JL291A	NT	HPE X240 10G SFP+ 10m AOC Cable		433	■		
JL292A	NT	HPE X240 10G SFP+ 20m AOC Cable		541	■		
JH672A	NC	HPE X150 100G QSFP28 eSR4 300m MM XCVR		3 800	■		
JH955A	NC	HPE X240 25G SFP28 3m AOC Cable		753	■		
JH956A	NC	HPE X240 25G SFP28 5m AOC Cable		767	■		
JL296A	NC	HPE X240 25G SFP28 to SFP28 5m DAC Cable		497	■		
JL297A	NC	HPE X240 25G SFP28 7m AOC Cable		778	■		
JL298A	NC	HPE X240 25G SFP28 10m AOC Cable		841	■		
JL299A	NC	HPE X240 25G SFP28 20m AOC Cable		861	■		
JL293A	NC	HPE X190 25G SFP28 LC SR 100m MM XCVR		2 163	■		
JL294A	NC	HPE X240 25G SFP28 to SFP28 1m DAC		215	■		
JL295A	NC	HPE X240 25G SFP28 to SFP28 3m DAC		324	■		
JL306A	NT	HPE X140 40G QSFP+ LC ER4 40km SM XCVR		37 294	■		
JL594A	NC	HPE X721 FB Fan Tray		99	■		
JL595A	NC	HPE X722 BF Fan Tray		99	■		
JD095C	NT	HPE X240 10G SFP+ SFP+ 0.65m DAC Cable		186	■		
JD096C	NT	HPE X240 10G SFP+ SFP+ 1.2m DAC Cable		206	■		
JD097C	NT	HPE X240 10G SFP+ SFP+ 3m DAC Cable		294	■		
JCT84C	NT	HPE X240 10G SFP+ 7m DAC Cable		403	■		
JG081C	NT	HPE X240 10G SFP+ SFP+ 5m DAC Cable		324	■		
JG325B	NT	HPE X140 40G QSFP+ MPO SR4 XCVR		3 570	■		
JG329A	NT	HPE X240 QSFP+ 4x10G SFP+ 1m DAC Cable		648	■		
JG330A	NT	HPE X240 QSFP+ 4x10G SFP+ 3m DAC Cable		796	■		
JG331A	NT	HPE X240 QSFP+ 4x10G SFP+ 5m DAC Cable		924	■		
JG709A	NT	HPE X140 40G QSFP+ CSR4 300m XCVR		3 786	■		
JG661A	NT	HPE X140 40G QSFP+ LC LR4 SM XCVR		9 835	■		
JL795A	NC	HPE X240 100G QSFP28 30m AOC Cable		2 596	■		
JL796A	NC	HPE X240 100G QSFP28 5m AOC Cable		2 272	■		
JL837A	NC	HPE 5944 Prt2Pwr Fan Module		177	■		
JL838A	NC	HPE 5944 Pwr2Prt Fan Module		177	■		
JL855A	NC	HPE 25G SFP28 LC LR 10km SMF Xcvr		4 868	■		
JL865A	NC	HPE 16P 16/32G FC Converged Mod		17 691	■		
R9Y16A	NC	HPE NW CW 5960 400G Prt2Pwr Fan Module		422	■		
R9Y17A	NC	HPE NW CW 5960 400G Pwr2Prt Fan Module		422	■		
R9Y18A	NC	HPE NW CW 5960 400G 1600W AC PSU		4 111	■		
S0E49A	NC	HPE NW CW 1xQDD/4xQSFP56 2.5m Split DAC		6 028	■		
S0P73A	NC	HPE NW CW 1xQDD/8xQSFP56 2.5m Split DAC		6 028	■		
JG552A	NT	HPE X711 Frt(pri) Bck(pwr) HV Fan Tray		465	■		
JG553A	NT	HPE X712 Bck(pwr) Frt(pri) HV Fan Tray		465	■		
S4J93A	NC	HPE NW CW Fan Mod D Prt2Pwr 5965		577	■		
S4J99A	NC	HPE NW CW 400G QDD-2Q56 200G 5m AOC		8 427	■		
S4K00A	NC	HPE NW CW 400G QDD-2Q56 200G 10m AOC		8 802	■		
S4K01A	NC	HPE NW CW 400G QDD-2Q56 200G 20m AOC		9 177	■		
S6H75A	NC	HPE NW CW 400G QDD-QDD 5m AOC		7 203	■		
S6H76A	NC	HPE NW CW 400G QDD-QDD 10m AOC		7 484	■		
S6H77A	NC	HPE NW CW 400G QDD-QDD 20m AOC		7 952	■		
S6H78A	NC	HPE NW CW 400G QDD-QDD 30m AOC		8 421	■		
S6H79A	NC	HPE NW CW 400G QDD-4Q56 100G 5m AOC		9 901	■		
S6H80A	NC	HPE NW CW 400G QDD-4Q56 100G 10m AOC		10 275	■		
S4W52A	PW	HPE ANW UXI Sensor		936	■		
S4W53A	PW	HPE ANW UXI Cell Sensor		1 404	■		

*vérifier la compatibilité avec les datasheets disponibles sur internet

HPE 129XX Chassis				Prix public € HT	Variation de Prix	Foundation Care incontournable*	NEW
JH103A	NC	HPE 12910E Switch Chassis		20 832	■	✓	
JH255A	NC	HPE 12908E Switch Chassis		13 888	■	✓	
JH262A	NC	HPE 12904E Switch Chassis		9 265	■	✓	
JH345A	NC	HPE 12902E Switch Chassis		86 803	■	✓	
JH951A	NC	HPE 12901E Switch Chassis		57 865	■	✓	

HPE 129XX Chassis - Accessoires			Prix public € HT	Variation de Prix	Foundation Care incontournable*	NEW
JH69A	NC	HPE 12900E v2 Main Processing Unit	17 360	■		
JH346A	NC	HPE 12902E Main Processing Unit	8 685	■		
JH68A	NC	HPE 12904E v2 Main Processing Unit	17 360	■		
JH359A	NC	HPE 12900E 48p 40GbE QSFP+ HB Mod	90 275	■		
JH360A	NC	HPE 12900E 48p 10G/2p 100G HB Mod	50 922	■		
JQ061A	NC	HPE 12900E 48p 10GbE SFP+ HF Mod	69 438	■		
JH357A	NC	HPE 12900E 36p 100GbE QSFP28 HB Mod	126 147	■		
JH953A	NC	HPE 12900E 24p 10G/2p 40G HB 59xx Mod	40 505	■		
JH954A	NC	HPE 12900E 24p 10G/4p 100G HD 59xx Mod	52 082	■		
JH425A	NC	HPE 12900E 18p 100G/18p 40G HF Mod	86 803	■		
JH422A	NC	HPE 12900E 18p 100G/18p 40G HB Mod	57 865	■		
JH361A	NC	HPE 12916E 21.6Tbps Type H Fabric Mod	43 406	■		
JH362A	NC	HPE 12900E 14.4Tbps Type H Fabric Mod	24 884	■		
JH364A	NC	HPE 12904E 7.2Tbps Type H Fabric Mod	13 309	■		
JH435A	NC	HPE 12916E 43.2Tbps Type H Fabric Mod	69 438	■		
JH108A	NC	HPE 12900E 2400W AC PSU	3 472	■		
JH289A	NT	HPE 12900E 2400W DC PSU	4 166	■		
JH348A	NC	HPE 12900E 3000W AC PSU	5 212	■		
JQ232A	NT	HPE 12900E 48V 3m DC PSU Cable	580	■		
JH671A	NC	HPE 12902E 1800W DC PSU	4 166	■		
JQ058A	NC	HPE 12902E 48V 15m DC PSU Cable	1 160	■		
JH423A	NC	HPE 12916E High Speed Fan Tray Assy	5 793	■		
JH424A	NC	HPE 12908E High Speed Fan Tray Assy	4 632	■		
JH447A	NC	HPE 12902E High Speed Fan Tray Assy	1 274	■		
JH448A	NC	HPE 12904E High Speed Fan Tray Assy	3 472	■		
JH952A	NC	HPE 12901E Fan Tray Assy	2 320	■		
JQ059A	NC	HPE 12900E Chassis Universal RM Kit	580	■		
JG326A	NT	HPE X240 40G QSFP+ QSFP+ 1m DAC Cable	462	■		
JG327A	NT	HPE X240 40G QSFP+ QSFP+ 3m DAC Cable	585	■		
JG328A	NT	HPE X240 40G QSFP+ QSFP+ 5m DAC Cable	727	■		
JL841A	NT	HPE 12904E Type X Fabric Module	12 560	■		
JL842A	NT	HPE 12908E Type X Fabric Module	23 478	■		
JL844A	NT	HPE 12904E Type X Main Processing Unit	18 560	■		
JL845A	NT	HPE 12900E Type X Main Processing Unit	18 560	■		
JL846A	NT	HPE 12900E 48P 10GbE SFP+ X Module	31 662	■		
JL847A	NT	HPE 12900E 36P 40GbE QSFP+ X Module	51 314	■		
JL848A	NC	HPE 12900E 36P 100GbE QSFP28 X Module	67 868	■		
RSF14A	NC	HPE 12904E Type H2 Fabric Module	30 801	■		
RSF15A	NC	HPE 12908E Type H2 Fabric Module	61 377	■		
RSF17A	NC	HPE 12904E Type H2 Main Processing Unit	14 754	■		
RSF18A	NC	HPE 12900E Type H2 Main Processing Unit	27 283	■		
RSF19A	NC	HPE 12900E 24P 400GbE QSFP-DD H2 Module	231 822	■		
RSF20A	NC	HPE 12900E 48P 100GbE QSFP28 H2 Module	152 811	■		
R9J28A	NC	HPE X1E0 400G QSFP-DD D-D 2m DAC Cable	2 436	■		
R9J29A	NC	HPE X1E0 400G QSFP-DD SR8-MM850 XCVR	4 576	■		
R9J30A	NC	HPE X1E0 400G QSFP-DD FR4-WDM1300 XCVR	6 085	■		

Data Center Core Switching

HPE 78XX Switch - Accessoires			Prix public € HT	Variation de Prix	Foundation Care incontournable*	NEW
JG840A	NT	HPE 7900 1800w AC PSU	3 005	■		
JH042A	NT	HPE 7910 Bottom Support Rails	605	■		
JC665A	34	HPE X421 Chassis Universal 4-post RM Kit	271	■		

*vérifier la compatibilité avec les datasheets disponibles sur internet

Networking Applications

IMC			Prix public € HT	Variation de Prix	Foundation Care incontournable*	NEW
JF403AAE	NC	HPE IMC MVM BGP Package E-LTU	22 819	▬	✓	
JF405AAE	NC	HPE IMC MVM SW Mod Add 50-node QTY E-LTU	15 597	▬	✓	
JF409AAE	NC	HPE IMC DIG Software Probe E-LTU	2 856	▬	✓	
JF410AAE	NC	HPE IMC MVM SW Module w/50-node E-LTU	22 819	▬	✓	
JF414AAE	NC	HPE IMC WSM SW Mod 50-AP E-LTU	2 856	▬	✓	
JF415AAE	NC	HPE IMC WSM SW Mod Add 50-AP E-LTU	2 080	▬	✓	
JF420AAE	NC	HPE IMC VPLS/MPLS VPN Mgr Package E-LTU	9 504	▬	✓	
JG138AAE	NC	HPE IMC IAR SW E-LTU	8 314	▬	✓	
JG139AAE	NC	HPE IMC SOM SW Module E-LTU	32 233	▬	✓	
JG142AAE	NC	HPE IMC WSM Components LSP E-LTU	6 238	▬	✓	
JG143AAE	NC	HPE IMC MPLS TE Manager Package E-LTU	22 819	▬	✓	
JG146AAE	NC	HPE IMC IVM Add 25-node E-LTU	2 080	▬	✓	
JG265AAE	NC	HPE IMC BIMS S/W Module w/50-node E-LTU	4 374	▬	✓	
JG398AAE	NC	HPE IMC SHM Software Module E-LTU	6 234	▬	✓	
JG489AAE	NC	HPE IMC APM SW Mod 25-monitor E-LTU	8 314	▬	✓	
JG495AAE	NC	HPE IMC RSM SW Module w/E-LTU	786	▬	✓	
JG590AAE	NC	HPE IMC Bsc WLAN Mgr SW Pktnfr 50AP E-LTU	5 714	▬	✓	
JG747AAE	NC	HPE IMC Std SW Plat w/50-node E-LTU	4 309	▬	✓	
JG748AAE	NC	HPE IMC Ent SW Plat w/50-node E-LTU	7 279	▬	✓	
JG749AAE	NC	HPE IMC Std and Ent Add 50-node E-LTU	3 119	▬	✓	
JG750AAE	NC	HPE IMC NTA SW Mod w/5-node E-LTU	3 119	▬	✓	
JG751AAE	NC	HPE IMC NTA SW Mod Add 5-node E-LTU	2 080	▬	✓	
JG762AAE	NC	HPE IMC BIMS SW Mod Add 50-node E-LTU	3 902	▬	✓	
JG763AAE	NC	HPE IMC APM SW Mod Add 25-monitor E-LTU	2 600	▬	✓	
JG764AAE	NC	HPE IMC TAM SW Mod w/50-node E-LTU	1 560	▬	✓	
JG765AAE	NC	HPE IMC TAM SW Mod Add 50-node E-LTU	1 040	▬	✓	
JF404AAE	NC	HPE IMC MVM Cisco Device E-LTU	22 819	▬	✓	
JF408AAE	NC	HPE IMC QoS Manager SW Module E-LTU	16 158	▬	✓	
JG144AAE	NC	HPE IMC IVM SW Module w/25-node E-LTU	3 334	▬	✓	
JG763AAE	NC	HPE IMC LUMS SW Mod Add 50-user E-LTU	1 040	▬	✓	
JG760AAE	NC	HPE IMC LBA SW Mod w/50-user E-LTU	2 600	▬	✓	
JG761AAE	NC	HPE IMC LBA SW Mod Add 50-user E-LTU	1 560	▬	✓	

IMC (suite)			Prix public € HT	Variation de Prix	Foundation Care incontournable*	NEW
JG769AAE	NC	HPE PMM to IMC WSM Upp w/250-node E-LTU	3 703	▬	✓	
JG770AAE	NC	HPE IMC VAN Fabric Mgr SW E-LTU	10 398	▬	✓	
JG771AAE	NC	HPE IMC HA SW E-LTU	5 199	▬	✓	
JG828AAE	NC	HPE IMC VAN Fabric Mgr/FCoE E-LTU	5 199	▬	✓	
JH320AAE	NC	HPE IMC BSP Software Module E-LTU	5 199	▬	✓	
JL849AAE	NC	HPE IMC Orchestrator Base E-LTU	13 517	▬	✓	
JL850AAE	NC	HPE IMC Orchestrator Anlyzr Add-on E-LTU	25 994	▬	✓	
JL851AAE	NC	HPE IMC Orchestrator Node Add-on E-LTU	936	▬	✓	
JL852AAE	NC	HPE IMC Analyzer Host Add-on E-LTU	627	▬	✓	

Pilotage et orchestration Datacenter OS CX

			Prix public € HT	Variation de Prix	Foundation Care incontournable*	NEW
R0V80A	35	Aruba Custom Firmware Setup Service	52	▬	✓	
R0V81A	35	Aruba Hardware Customization Service	52	▬	✓	
JL639AAE	PV	Aruba NetEdit Single Node 1yr Sub E-STU	47	▬	✓	
JL640AAE	PV	Aruba NetEdit Single Node 3yr Sub E-STU	94	▬	✓	
R7G99AAE	L1	Aruba Fabric Composer DMS SW T4 1yr Sub E-STU	3 630	▬	✓	
R7H00AAE	L1	Aruba Fabric Composer DMS SW T4 3yr Sub E-STU	7 260	▬	✓	
R7H01AAE	L1	Aruba Fabric Composer DMS SW T4 5yr Sub E-STU	10 890	▬	✓	
R8D18AAE	L1	AFC DMS SW T3 1yr E-STU	1 288	▬	✓	
R8D19AAE	L1	AFC DMS SW T3 3yr E-STU	2 576	▬	✓	
R8D20AAE	L1	AFC DMS SW T3 5yr E-STU	3 864	▬	✓	

Features pack OS CX			Prix public € HT	Variation de Prix	Foundation Care incontournable*	NEW
S0T76AAS	WB	HPE ANW 63xx GR3 Adv FP 10yr 9x5 E-STU	3 372	▬	✓	
S0T77AAS	WB	HPE ANW 63xx GR3 Adv FP 1yr 9x5 E-STU	562	▬	✓	
S0T78AAS	WB	HPE ANW 63xx GR3 Adv FP 3yr 9x5 E-STU	1 124	▬	✓	
S0T79AAS	WB	HPE ANW 63xx GR3 Adv FP 5yr 9x5 E-STU	1 686	▬	✓	
S0T80AAS	WB	HPE ANW 63xx GR3 Adv FP 7yr 9x5 E-STU	2 249	▬	✓	
S0T81AAS	WB	HPE ANW 64xx GR4 Adv FP 10yr 9x5 E-STU	6 745	▬	✓	
S0T82AAS	WB	HPE ANW 64xx GR4 Adv FP 1yr 9x5 E-STU	1 124	▬	✓	
S0T83AAS	WB	HPE ANW 64xx GR4 Adv FP 3yr 9x5 E-STU	2 249	▬	✓	
S0T84AAS	WB	HPE ANW 64xx GR4 Adv FP 5yr 9x5 E-STU	3 373	▬	✓	
S0T85AAS	WB	HPE ANW 64xx GR4 Adv FP 7yr 9x5 E-STU	4 497	▬	✓	
S3M77AAS	WB	HPE ANW 63xx GR3 Adv FP 10yr 24x7 E-STU	4 048	▬	✓	
S3M78AAS	WB	HPE ANW 63xx GR3 Adv FP 1yr 24x7 E-STU	675	▬	✓	
S3M79AAS	WB	HPE ANW 63xx GR3 Adv FP 3yr 24x7 E-STU	1 349	▬	✓	
S3M80AAS	WB	HPE ANW 63xx GR3 Adv FP 5yr 24x7 E-STU	2 024	▬	✓	
S3M81AAS	WB	HPE ANW 63xx GR3 Adv FP 7yr 24x7 E-STU	2 698	▬	✓	
S3M82AAS	WB	HPE ANW 64xx GR4 Adv FP 10yr 24x7 E-STU	8 094	▬	✓	
S3M83AAS	WB	HPE ANW 64xx GR4 Adv FP 1yr 24x7 E-STU	1 349	▬	✓	
S3M85AAS	WB	HPE ANW 64xx GR4 Adv FP 3yr 24x7 E-STU	2 698	▬	✓	
S3M86AAS	WB	HPE ANW 64xx GR4 Adv FP 5yr 24x7 E-STU	4 047	▬	✓	
S3M87AAS	WB	HPE ANW 64xx GR4 Adv FP 7yr 24x7 E-STU	5 396	▬	✓	
S0T86AAS	L1	HPE ANW 8/9xxx GR5 Adv FP 10yr 9x5 E-STU	9 275	▬	✓	
S0T87AAS	L1	HPE ANW 8/9xxx GR5 Adv FP 1yr 9x5 E-STU	1 546	▬	✓	
S0T88AAS	L1	HPE ANW 8/9xxx GR5 Adv FP 3yr 9x5 E-STU	3 092	▬	✓	
S0T89AAS	L1	HPE ANW 8/9xxx GR5 Adv FP 5yr 9x5 E-STU	4 637	▬	✓	
S0T90AAS	L1	HPE ANW 8/9xxx GR5 Adv FP 7yr 9x5 E-STU	6 183	▬	✓	
S3M89AAS	L1	HPE ANW 8/9xxx GR5 Adv FP 10y 24x7 E-STU	11 129	▬	✓	
S3M90AAS	L1	HPE ANW 8/9xxx GR5 Adv FP 1yr 24x7 E-STU	1 855	▬	✓	
S3M91AAS	L1	HPE ANW 8/9xxx GR5 Adv FP 3yr 24x7 E-STU	3 710	▬	✓	
S3M92AAS	L1	HPE ANW 8/9xxx GR5 Adv FP 5yr 24x7 E-STU	5 564	▬	✓	
S3M93AAS	L1	HPE ANW 8/9xxx GR5 Adv FP 7yr 24x7 E-STU	7 421	▬	✓	
S0T97AAS	FA	HPE ANW 10xxx GR6 Adv FP 1yr 9x5 E-STU	2 154	▬	✓	
S0T98AAS	FA	HPE ANW 10xxx GR6 Adv FP 3yr 9x5 E-STU	4 309	▬	✓	
S0T99AAS	FA	HPE ANW 10xxx GR6 Adv FP 5yr 9x5 E-STU	6 463	▬	✓	
S0U02AAS	FA	HPE ANW 10xxx GR6 Prem FP 1yr 9x5 E-STU	4 525	▬	✓	
S0U03AAS	FA	HPE ANW 10xxx GR6 Prem FP 3yr 9x5 E-STU	13 574	▬	✓	
S0U04AAS	FA	HPE ANW 10xxx GR6 Prem FP 5yr 9x5 E-STU	19 050	▬	✓	
S3M95AAS	FA	HPE ANW 10xxx GR6 Adv FP 1yr 24x7 E-STU	2 586	▬	✓	
S3M96AAS	FA	HPE ANW 10xxx GR6 Adv FP 3yr 24x7 E-STU	5 171	▬	✓	
S3M97AAS	FA	HPE ANW 10xxx GR6 Adv FP 5yr 24x7 E-STU	7 757	▬	✓	
S3M98AAS	FA	HPE ANW 10xxx GR6 Prem FP 1yr 24x7 E-STU	5 430	▬	✓	
S3M99AAS	FA	HPE ANW 10xxx GR6 Prem FP 3yr 24x7 E-STU	10 860	▬	✓	
S3N00AAS	FA	HPE ANW 10xxx GR6 Prem FP 5yr 24x7 E-STU	16 289	▬	✓	

EdgeConnect SD-WAN & SSE

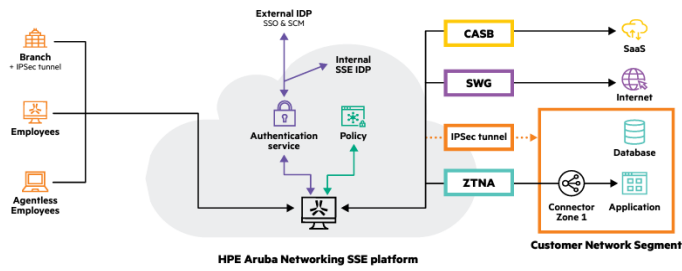
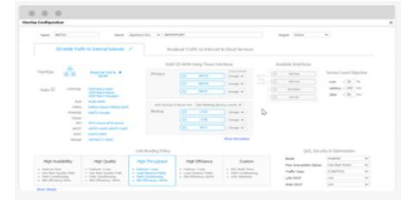
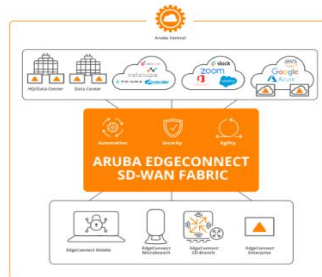

[Retour au sommaire](#)

SD-WAN EDGECONNECT

Garantir la sécurité et qualité d'expérience sur vos multi-sites

ARUBA SD-WAN Edge connect permet aux entreprises d'obtenir les meilleurs retours sur leurs investissements dans le cloud, en garantissant des économies, un contrôle, une fiabilité, une sécurité et des performances améliorées sur la gestion de leurs réseau distants, edge to edge et edge to cloud.
GARANTIE 1 an

EDGE CONNECT		Prix public € HT	Variation de Prix	Foundation Care Incontournable*	NEW
JM003AAS	S0	Aruba EC-BOOST-10G 1y E-STU	295 083	▬	
JM004AAS	S0	Aruba EC-BOOST-10G 2y E-STU	590 165	▬	
JM005AAS	S0	Aruba EC-BOOST-10G 3y E-STU	885 248	▬	
JM006AAS	S0	Aruba EC-BOOST-10G 4y E-STU	1 180 330	▬	
JM007AAS	S0	Aruba EC-BOOST-10G 5y E-STU	1 475 413	▬	
JM011AAS	S0	Aruba EC-BOOST-10G-HA 1y E-STU	295 083	▬	
JM012AAS	S0	Aruba EC-BOOST-10G-HA 2y E-STU	590 165	▬	
JM013AAS	S0	Aruba EC-BOOST-10G-HA 3y E-STU	885 248	▬	
JM014AAS	S0	Aruba EC-BOOST-10G-HA 4y E-STU	1 180 330	▬	
JM015AAS	S0	Aruba EC-BOOST-10G-HA 5y E-STU	1 475 413	▬	
JM021AAS	S0	Aruba EC-BOOST-100Mbps 1y E-STU	5 902	▬	
JM022AAS	S0	Aruba EC-BOOST-100Mbps 2y E-STU	11 803	▬	
JM023AAS	S0	Aruba EC-BOOST-100Mbps 3y E-STU	17 705	▬	
JM024AAS	S0	Aruba EC-BOOST-100Mbps 4y E-STU	23 606	▬	
JM025AAS	S0	Aruba EC-BOOST-100Mbps 5y E-STU	29 508	▬	
JM058AAS	S0	Aruba EC-BOOST-100Mbps-HA 1y E-STU	5 902	▬	
JM059AAS	S0	Aruba EC-BOOST-100Mbps-HA 2y E-STU	11 803	▬	
JM060AAS	S0	Aruba EC-BOOST-100Mbps-HA 3y E-STU	17 705	▬	
JM061AAS	S0	Aruba EC-BOOST-100Mbps-HA 4y E-STU	23 606	▬	
JM062AAS	S0	Aruba EC-BOOST-100Mbps-HA 5y E-STU	29 508	▬	
JM068AAS	S0	Aruba EC-BW-100 1y E-STU	1 660	▬	
JM069AAS	S0	Aruba EC-BW-100 2y E-STU	3 321	▬	
JM070AAS	S0	Aruba EC-BW-100 3y E-STU	4 981	▬	
JM071AAS	S0	Aruba EC-BW-100 4y E-STU	6 641	▬	
JM072AAS	S0	Aruba EC-BW-100 5y E-STU	8 302	▬	
JM075AAS	S0	Aruba EC-BW-100 HA 1y E-STU	1 660	▬	
JM076AAS	S0	Aruba EC-BW-100 HA 2y E-STU	3 321	▬	
JM077AAS	S0	Aruba EC-BW-100 HA 3y E-STU	4 981	▬	
JM078AAS	S0	Aruba EC-BW-100 HA 4y E-STU	6 641	▬	
JM079AAS	S0	Aruba EC-BW-100 HA 5y E-STU	8 302	▬	
JM084AAS	S0	Aruba EC-BW-1G 1y E-STU	5 890	▬	
JM085AAS	S0	Aruba EC-BW-1G 2y E-STU	11 780	▬	
JM086AAS	S0	Aruba EC-BW-1G 3y E-STU	17 670	▬	
JM087AAS	S0	Aruba EC-BW-1G 4y E-STU	23 559	▬	
JM088AAS	S0	Aruba EC-BW-1G 5y E-STU	29 449	▬	
JM091AAS	S0	Aruba EC-BW-1G-HA 1y E-STU	5 890	▬	
JM092AAS	S0	Aruba EC-BW-1G-HA 2y E-STU	11 780	▬	
JM093AAS	S0	Aruba EC-BW-1G-HA 3y E-STU	17 670	▬	
JM094AAS	S0	Aruba EC-BW-1G-HA 4y E-STU	23 559	▬	
JM095AAS	S0	Aruba EC-BW-1G-HA 5y E-STU	29 449	▬	
JM100AAS	S0	Aruba EC-BW-200 1y E-STU	2 349	▬	
JM101AAS	S0	Aruba EC-BW-200 2y E-STU	4 698	▬	
JM102AAS	S0	Aruba EC-BW-200 3y E-STU	7 047	▬	
JM103AAS	S0	Aruba EC-BW-200 4y E-STU	9 396	▬	
JM104AAS	S0	Aruba EC-BW-200 5y E-STU	11 744	▬	
JM107AAS	S0	Aruba EC-BW-200-HA 1y E-STU	2 349	▬	
JM108AAS	S0	Aruba EC-BW-200-HA 2y E-STU	4 698	▬	
JM109AAS	S0	Aruba EC-BW-200-HA 3y E-STU	7 047	▬	
JM110AAS	S0	Aruba EC-BW-200-HA 4y E-STU	9 396	▬	
JM111AAS	S0	Aruba EC-BW-200-HA 5y E-STU	11 744	▬	
JM116AAS	S0	Aruba EC-BW-20 1y E-STU	814	▬	
JM117AAS	S0	Aruba EC-BW-20 2y E-STU	1 629	▬	
JM118AAS	S0	Aruba EC-BW-20 3y E-STU	2 443	▬	
JM119AAS	S0	Aruba EC-BW-20 4y E-STU	3 258	▬	
JM120AAS	S0	Aruba EC-BW-20 5y E-STU	4 072	▬	
JM123AAS	S0	Aruba EC-BW-20-HA 1y E-STU	814	▬	
JM124AAS	S0	Aruba EC-BW-20-HA 2y E-STU	1 629	▬	
JM125AAS	S0	Aruba EC-BW-20-HA 3y E-STU	2 443	▬	
JM126AAS	S0	Aruba EC-BW-20-HA 4y E-STU	3 258	▬	
JM127AAS	S0	Aruba EC-BW-20-HA 5y E-STU	4 072	▬	
JM132AAS	S0	Aruba EC-BW-2G 1y E-STU	8 447	▬	
JM133AAS	S0	Aruba EC-BW-2G 2y E-STU	16 895	▬	
JM134AAS	S0	Aruba EC-BW-2G 3y E-STU	25 342	▬	
JM135AAS	S0	Aruba EC-BW-2G 4y E-STU	33 789	▬	
JM136AAS	S0	Aruba EC-BW-2G 5y E-STU	42 236	▬	
JM139AAS	S0	Aruba EC-BW-2G-HA 1y E-STU	8 447	▬	
JM140AAS	S0	Aruba EC-BW-2G-HA 2y E-STU	16 895	▬	
JM141AAS	S0	Aruba EC-BW-2G-HA 3y E-STU	25 342	▬	
JM142AAS	S0	Aruba EC-BW-2G-HA 4y E-STU	33 789	▬	
JM143AAS	S0	Aruba EC-BW-2G-HA 5y E-STU	42 236	▬	
JM148AAS	S0	Aruba EC-BW-500 1y E-STU	4 119	▬	
JM149AAS	S0	Aruba EC-BW-500 2y E-STU	8 239	▬	
JM150AAS	S0	Aruba EC-BW-500 3y E-STU	12 358	▬	
JM151AAS	S0	Aruba EC-BW-500 4y E-STU	16 477	▬	
JM152AAS	S0	Aruba EC-BW-500 5y E-STU	20 597	▬	
JM155AAS	S0	Aruba EC-BW-500-HA 1y E-STU	4 119	▬	
JM156AAS	S0	Aruba EC-BW-500-HA 2y E-STU	8 239	▬	
JM157AAS	S0	Aruba EC-BW-500-HA 3y E-STU	12 358	▬	
JM158AAS	S0	Aruba EC-BW-500-HA 4y E-STU	16 477	▬	
JM159AAS	S0	Aruba EC-BW-500-HA 5y E-STU	20 597	▬	
JM164AAS	S0	Aruba EC-BW-50 1y E-STU	1 169	▬	
JM165AAS	S0	Aruba EC-BW-50 2y E-STU	2 337	▬	
JM166AAS	S0	Aruba EC-BW-50 3y E-STU	3 506	▬	
JM167AAS	S0	Aruba EC-BW-50 4y E-STU	4 674	▬	
JM168AAS	S0	Aruba EC-BW-50 5y E-STU	5 843	▬	
JM171AAS	S0	Aruba EC-BW-50-HA 1y E-STU	1 169	▬	
JM172AAS	S0	Aruba EC-BW-50-HA 2y E-STU	2 337	▬	
JM173AAS	S0	Aruba EC-BW-50-HA 3y E-STU	3 506	▬	
JM174AAS	S0	Aruba EC-BW-50-HA 4y E-STU	4 674	▬	
JM175AAS	S0	Aruba EC-BW-50-HA 5y E-STU	5 843	▬	
JM180AAS	S0	Aruba EC-BW-UL 1y E-STU	21 234	▬	
JM181AAS	S0	Aruba EC-BW-UL 2y E-STU	42 468	▬	
JM182AAS	S0	Aruba EC-BW-UL 3y E-STU	63 702	▬	
JM183AAS	S0	Aruba EC-BW-UL 4y E-STU	84 936	▬	
JM184AAS	S0	Aruba EC-BW-UL 5y E-STU	106 171	▬	
JM187AAS	S0	Aruba EC-BW-UL-HA 1y E-STU	21 234	▬	
JM188AAS	S0	Aruba EC-BW-UL-HA 2y E-STU	42 468	▬	
JM189AAS	S0	Aruba EC-BW-UL-HA 3y E-STU	63 702	▬	

EDGE CONNECT (suite)			Prix public € HT	Variation de Prix	Foundation Care incontournable*	NEW
JM190AAS	S0	Aruba EC-BW-UL-HA 4y E-STU	84 936			
JM191AAS	S0	Aruba EC-BW-UL-HA 5y E-STU	106 171			
JM435AAS	S0	Aruba EC-ORCH-AAS-L-US 1y Sub SaaS	47 213			
JM436AAS	S0	Aruba EC-ORCH-AAS-L-US 2y Sub SaaS	94 426			
JM437AAS	WA	Aruba EC-ORCH-AAS-L-US 3y Sub SaaS	141 639			
JM438AAS	WA	Aruba EC-ORCH-AAS-L-US 4y Sub SaaS	188 853			
JM439AAS	WA	Aruba EC-ORCH-AAS-L-US 5y Sub SaaS	236 066			
JM443AAS	WA	Aruba EC-ORCH-AAS-L-FRA 1y Sub SaaS	56 656			
JM444AAS	WA	Aruba EC-ORCH-AAS-L-FRA 2y Sub SaaS	113 312			
JM445AAS	WA	Aruba EC-ORCH-AAS-L-FRA 3y Sub SaaS	169 968			
JM446AAS	WA	Aruba EC-ORCH-AAS-L-FRA 4y Sub SaaS	226 623			
JM447AAS	WA	Aruba EC-ORCH-AAS-L-FRA 5y Sub SaaS	283 279			
JM450AAS	WA	Aruba EC-ORCH-AAS-M-US 1y Sub SaaS	17 115			
JM451AAS	WA	Aruba EC-ORCH-AAS-M-US 2y Sub SaaS	34 230			
JM452AAS	WA	Aruba EC-ORCH-AAS-M-US 3y Sub SaaS	51 344			
JM453AAS	WA	Aruba EC-ORCH-AAS-M-US 4y Sub SaaS	68 459			
JM454AAS	WA	Aruba EC-ORCH-AAS-M-US 5y Sub SaaS	85 574			
JM458AAS	WA	Aruba EC-ORCH-AAS-M-FRA 1y Sub SaaS	20 538			
JM459AAS	WA	Aruba EC-ORCH-AAS-M-FRA 2y Sub SaaS	41 076			
JM460AAS	WA	Aruba EC-ORCH-AAS-M-FRA 3y Sub SaaS	61 613			
JM461AAS	WA	Aruba EC-ORCH-AAS-M-FRA 4y Sub SaaS	82 151			
JM462AAS	WA	Aruba EC-ORCH-AAS-M-FRA 5y Sub SaaS	102 689			
JM467AAS	WA	Aruba EC-ORCH-AAS-S-US 1y Sub SaaS	6 846			
JM468AAS	WA	Aruba EC-ORCH-AAS-S-US 2y Sub SaaS	13 692			
JM469AAS	WA	Aruba EC-ORCH-AAS-S-US 3y Sub SaaS	20 538			
JM470AAS	WA	Aruba EC-ORCH-AAS-S-US 4y Sub SaaS	27 384			
JM471AAS	WA	Aruba EC-ORCH-AAS-S-US 5y Sub SaaS	34 229			
JM475AAS	WA	Aruba EC-ORCH-AAS-S-FRA 1y Sub SaaS	8 215			
JM476AAS	WA	Aruba EC-ORCH-AAS-S-FRA 2y Sub SaaS	16 430			
JM477AAS	WA	Aruba EC-ORCH-AAS-S-FRA 3y Sub SaaS	24 645			
JM478AAS	WA	Aruba EC-ORCH-AAS-S-FRA 4y Sub SaaS	32 860			
JM479AAS	WA	Aruba EC-ORCH-AAS-S-FRA 5y Sub SaaS	41 075			
JM488AAS	WA	Aruba EC-ORCH-GEC-FRA-L 1y Sub SaaS	56 656			
JM489AAS	WA	Aruba EC-ORCH-GEC-FRA-L 2y Sub SaaS	113 312			
JM490AAS	WA	Aruba EC-ORCH-GEC-FRA-L 3y Sub SaaS	169 968			
JM491AAS	WA	Aruba EC-ORCH-GEC-FRA-L 4y Sub SaaS	226 623			
JM492AAS	WA	Aruba EC-ORCH-GEC-FRA-L 5y Sub SaaS	283 279			
JM495AAS	WA	Aruba EC-ORCH-GEC-FRA-M 1y Sub SaaS	20 538			
JM496AAS	WA	Aruba EC-ORCH-GEC-FRA-M 2y Sub SaaS	41 076			
JM497AAS	WA	Aruba EC-ORCH-GEC-FRA-M 3y Sub SaaS	61 613			
JM498AAS	WA	Aruba EC-ORCH-GEC-FRA-M 4y Sub SaaS	82 151			
JM499AAS	WA	Aruba EC-ORCH-GEC-FRA-M 5y Sub SaaS	102 689			
JM502AAS	WA	Aruba EC-ORCH-GEC-FRA-S 1y Sub SaaS	8 215			
JM503AAS	WA	Aruba EC-ORCH-GEC-FRA-S 2y Sub SaaS	16 430			
JM504AAS	WA	Aruba EC-ORCH-GEC-FRA-S 3y Sub SaaS	24 645			
JM505AAS	WA	Aruba EC-ORCH-GEC-FRA-S 4y Sub SaaS	32 860			
JM506AAS	WA	Aruba EC-ORCH-GEC-FRA-S 5y Sub SaaS	41 075			
JM509AAS	WA	Aruba EC-ORCH-GEC-L-US 1y Sub SaaS	47 213			
JM510AAS	WA	Aruba EC-ORCH-GEC-L-US 2y Sub SaaS	94 426			
JM511AAS	WA	Aruba EC-ORCH-GEC-L-US 3y Sub SaaS	141 639			
JM512AAS	WA	Aruba EC-ORCH-GEC-L-US 4y Sub SaaS	188 853			
JM513AAS	WA	Aruba EC-ORCH-GEC-L-US 5y Sub SaaS	236 066			
JM516AAS	WA	Aruba EC-ORCH-GEC-M-US 1y Sub SaaS	17 115			
JM517AAS	WA	Aruba EC-ORCH-GEC-M-US 2y Sub SaaS	34 230			
JM518AAS	S0	Aruba EC-ORCH-GEC-M-US 3y Sub SaaS	51 344			
JM519AAS	S0	Aruba EC-ORCH-GEC-M-US 4y Sub SaaS	68 459			
JM520AAS	S0	Aruba EC-ORCH-GEC-M-US 5y Sub SaaS	85 574			
JM523AAS	S0	Aruba EC-ORCH-GEC-S-US 1y Sub SaaS	6 846			
JM524AAS	S0	Aruba EC-ORCH-GEC-S-US 2y Sub SaaS	13 692			
JM525AAS	S0	Aruba EC-ORCH-GEC-S-US 3y Sub SaaS	20 538			
JM526AAS	S0	Aruba EC-ORCH-GEC-S-US 4y Sub SaaS	27 384			
JM527AAS	S0	Aruba EC-ORCH-GEC-S-US 5y Sub SaaS	34 229			
JZ904AAS	S0	Aruba EC-AS-Standard 1Y E-STU	460			
JZ905AAS	S0	Aruba EC-AS-Standard 2Y E-STU	921			
JZ906AAS	S0	Aruba EC-AS-Standard 3Y E-STU	1 381			
JZ907AAS	S0	Aruba EC-AS-Standard 4Y E-STU	1 841			
JZ908AAS	S0	Aruba EC-AS-Standard 5Y E-STU	2 302			
JZ909AAS	S0	Aruba EC-AS-UL 1Y E-STU	4 710			
JZ910AAS	S0	Aruba EC-AS-UL 2Y E-STU	9 419			
JZ911AAS	S0	Aruba EC-AS-UL 3Y E-STU	14 129			
JZ912AAS	S0	Aruba EC-AS-UL 4Y E-STU	18 838			
JZ913AAS	S0	Aruba EC-AS-UL 5Y E-STU	23 548			
JZ914AAS	S0	Aruba EC-AS-Standard-HA 1Y E-STU	460			
JZ915AAS	S0	Aruba EC-AS-Standard-HA 2Y E-STU	921			
JZ916AAS	S0	Aruba EC-AS-Standard-HA 3Y E-STU	1 381			
JZ917AAS	S0	Aruba EC-AS-Standard-HA 4Y E-STU	1 841			
JZ918AAS	S0	Aruba EC-AS-Standard-HA 5Y E-STU	2 302			
JZ919AAS	S0	Aruba EC-AS-UL-HA 1Y E-STU	4 710			
JZ920AAS	S0	Aruba EC-AS-UL-HA 2Y E-STU	9 419			
JZ921AAS	S0	Aruba EC-AS-UL-HA 3Y E-STU	14 129			
JZ922AAS	S0	Aruba EC-AS-UL-HA 4Y E-STU	18 838			
JZ923AAS	S0	Aruba EC-AS-UL-HA 5Y E-STU	23 548			
S0X93AAS	S0	HPE ANW EC ONP 500M 1y E-STU	4 320			
S0Y31AAS	S0	HPE ANW EC DTD ONP 1y Sub E-STU	342			
S0Y45AAS	S0	HPE ANW EC FDTN AAS Core 1y Sub SaaS	118			
S0Y46AAS	S0	HPE ANW EC ADV AAS Core 1y Sub SaaS	118			

EDGE CONNECT (suite)			Prix public € HT	Variation de Prix	Foundation Care incontournable*	NEW
S0Y47AAS	S0	HPE ANW EC ONP Core 1y E-STU	118			
S0Z37AAS	WA	HPE ANW EC DTD AAS 1y Sub SaaS	342			
S0Z57AAS	S0	HPE ANW EC ONP UL 1y E-STU	22 296			
S0Z71AAS	WA	HPE ANW EC Boost AAS 100M 1y Sub SaaS	5 902			
S0Z85AAS	WA	HPE ANW EC Boost AAS 10G 1y Sub SaaS	295 083			
S0Z99AAS	S0	HPE ANW EC Boost ONP 100M 1y Sub E-STU	5 902			
S1A22AAS	WA	HPE ANW EC FDTN AAS 1G 1y Sub SaaS	1 523			
S1A94AAS	S0	HPE ANW EC ONP 50M 1y E-STU	1 228			
S1B20AAS	WA	HPE ANW EC ADV AAS 50M 1y Sub SaaS	1 169			
S1B34AAS	WA	HPE ANW EC ADV AAS 100M 1y Sub SaaS	1 664			
S1B62AAS	WA	HPE ANW EC ADV AAS 500M 1y Sub SaaS	4 119			
S1B99AAS	S0	HPE ANW EC ONP 100M 1y E-STU	1 747			
S1C35AAS	WA	HPE ANW EC ADV AAS UL 1y Sub SaaS	21 234			
S1C49AAS	WA	HPE ANW EC FDTN AAS 100M 1y Sub SaaS	814			
S0Y26AAS	WA	HPE ANW EC DTD HA 3y Sub SaaS	1 027			
S0Y28AAS	WA	HPE ANW EC DTD HA 5y Sub SaaS	1 711			
S0Y29AAS	WA	HPE ANW EC DTD HA 7y Sub SaaS	2 396			
S0Y51AAS	WA	HPE ANW EC Fnd Core 3yr Sub SaaS	354			
S0Y52AAS	WA	HPE ANW EC Adv Core 3yr Sub SaaS	354			
S0Y57AAS	WA	HPE ANW EC Fnd Core 5yr Sub SaaS	590			
S0Y58AAS	WA	HPE ANW EC Adv Core 5yr Sub SaaS	590			
S0Y60AAS	WA	HPE ANW EC Fnd Core 7yr Sub SaaS	827			
S0Y61AAS	WA	HPE ANW EC Adv Core 7yr Sub SaaS	827			
S0Z39AAS	WA	HPE ANW EC DTD 3y Sub SaaS	1 027			
S0Z41AAS	WA	HPE ANW EC DTD 7y Sub SaaS	1 711			
S0Z42AAS	WA	HPE ANW EC DTD 7y Sub SaaS	2 396			
S0Z44AAS	WA	HPE ANW EC DTD HA 1y Sub SaaS	342			
S0Z73AAS	WA	HPE ANW EC Boost 100Mb 3yr Sub SaaS	17 705			
S0Z75AAS	WA	HPE ANW EC Boost 100Mb 5yr Sub SaaS	29 508			
S0Z76AAS	WA	HPE ANW EC Boost 100Mb 7yr Sub SaaS	41 311			
S0Z78AAS	WA	HPE ANW EC Boost HA 100Mb 1yr Sub SaaS	5 902			
S0Z80AAS	WA	HPE ANW EC Boost HA 100Mb 3yr Sub SaaS	17 705			
S0Z82AAS	WA	HPE ANW EC Boost HA 100Mb 5yr Sub SaaS	29 508			
S0Z83AAS	WA	HPE ANW EC Boost HA 100Mb 7yr Sub SaaS	41 311			
S0Z87AAS	WA	HPE ANW EC Boost 10Gb 3yr Sub SaaS	885 248			
S0Z89AAS	WA	HPE ANW EC Boost 10Gb 5yr Sub SaaS	1 475 413			
S0Z90AAS	WA	HPE ANW EC Boost 10Gb 7yr Sub SaaS	2 065 578			
S0Z92AAS	WA	HPE ANW EC Boost HA 10Gb 1yr Sub SaaS	295 083			
S0Z94AAS	WA	HPE ANW EC Boost HA 10Gb 3yr Sub SaaS	885 248			
S0Z96AAS	WA	HPE ANW EC Boost HA 10Gb 5yr Sub SaaS	1 475 413			
S0Z97AAS	WA	HPE ANW EC Boost HA 10Gb 7yr Sub SaaS	2 065 578			
S1A17AAS	WA	HPE ANW EC Fnd HA 100Mb 3yr Sub SaaS	2 443			
S1A19AAS	WA	HPE ANW EC Fnd HA 100Mb 5yr Sub SaaS	4 072			
S1A20AAS	WA	HPE ANW EC Fnd HA 100Mb 7yr Sub SaaS	5 701			
S1A24AAS	WA	HPE ANW EC Fnd 1Gb 3yr Sub SaaS	4 568			
S1A26AAS	WA	HPE ANW EC Fnd 1Gb 5yr Sub SaaS	7 613			
S1A27AAS	WA	HPE ANW EC Fnd 1Gb 7yr Sub SaaS	10 659			
S1A29AAS	WA	HPE ANW EC Fnd HA 1Gb 1yr Sub SaaS	1 523			
S1A31AAS	WA	HPE ANW EC Fnd HA 1Gb 3yr Sub SaaS	4 568			
S1A33AAS	WA	HPE ANW EC Fnd HA 1Gb 5yr Sub SaaS	7 613			
S1A34AAS	WA	HPE ANW EC Fnd HA 1Gb 7yr Sub SaaS	10 659			
S1A36AAS	WA	HPE ANW EC Fnd UL 1yr Sub SaaS	7 070			
S1A38AAS	WA	HPE ANW EC Fnd UL 3yr Sub SaaS	21 210			
S1A40AAS	WA	HPE ANW EC Fnd UL 5yr Sub SaaS	35 351			
S1A41AAS	WA	HPE ANW EC Fnd UL 7yr Sub SaaS	49 491			
S1A43AAS	WA	HPE ANW EC Fnd HA UL 1yr Sub SaaS	7 070			
S1A45AAS	WA	HPE ANW EC Fnd HA UL 3yr Sub SaaS	21 210			
S1A77AAS	WA	HPE ANW EC Fnd HA UL 5yr Sub SaaS	35 351			
S1A78AAS	WA	HPE ANW EC Fnd HA UL 7yr Sub SaaS	49 491			
S1B06AAS	WA	HPE ANW EC Adv 20Mb 1yr Sub SaaS	814			
S1B08AAS	WA	HPE ANW EC Adv 20Mb 3yr Sub SaaS	2 443			
S1B10AAS	WA	HPE ANW EC Adv 20Mb 5yr Sub SaaS	4 072			
S1B11AAS	WA	HPE ANW EC Adv 20Mb 7yr Sub SaaS	5 701			
S1B13AAS	WA	HPE ANW EC Adv HA 20Mb 1yr Sub SaaS	814			
S1B15AAS	WA	HPE ANW EC Adv HA 20Mb 3yr Sub SaaS	2 443			
S1B17AAS	WA	HPE ANW EC Adv HA 20Mb 5yr Sub SaaS	4 072			
S1B18AAS	WA	HPE ANW EC Adv HA 20Mb 7yr Sub SaaS	5 701			
S1B22AAS	WA	HPE ANW EC Adv 50Mb 3yr Sub SaaS	3 506			
S1B24AAS	WA	HPE ANW EC Adv 50Mb 5yr Sub SaaS	5 843			
S1B25AAS	WA	HPE ANW EC Adv 50Mb 7yr Sub SaaS	8 180			
S1B27AAS	WA	HPE ANW EC Adv HA 50Mb 1yr Sub SaaS	1 169			
S1B29AAS	WA	HPE ANW EC Adv HA 50Mb 3yr Sub SaaS	3 506			
S1B31AAS	WA	HPE ANW EC Adv HA 50Mb 5yr Sub SaaS	5 843			
S1B32AAS	WA	HPE ANW EC Adv HA 50Mb 7yr Sub SaaS	8 180			
S1B36AAS	WA	HPE ANW EC Adv 100Mb 3yr Sub SaaS	4 993			
S1B38AAS	WA	HPE ANW EC Adv 100Mb 5yr Sub SaaS	8 321			
S1B39AAS	WA	HPE ANW EC Adv 100Mb 7yr Sub SaaS	11 650			
S1B41AAS	WA	HPE ANW EC Adv HA 100Mb 1yr Sub SaaS	1 664			
S1B43AAS	WA	HPE ANW EC Adv HA 100Mb 3yr Sub SaaS	4 993			
S1B45AAS	WA	HPE ANW EC Adv HA 100Mb 5yr Sub SaaS	8 321			
S1B46AAS	WA	HPE ANW EC Adv HA 100Mb 7yr Sub SaaS	11 650			
S1B48AAS	WA	HPE ANW EC Adv 200Mb 1yr Sub SaaS	2 349			
S1B50AAS	WA	HPE ANW EC Adv 200Mb 3yr Sub SaaS	7 047			
S1B52AAS	WA	HPE ANW EC Adv 200Mb 5yr Sub SaaS	11 744			
S1B53AAS	WA	HPE ANW EC Adv 200Mb 7yr Sub SaaS	16 442			
S1B55AAS	WA	HPE ANW EC Adv HA 200Mb 1yr Sub SaaS	2 349			
S1B57AAS	WA	HPE ANW EC Adv HA 200Mb 3yr Sub SaaS	7 047			
S1B59AAS	WA	HPE ANW EC Adv HA 200Mb 5yr Sub SaaS	11 744			
S1B60AAS	WA	HPE ANW EC Adv HA 200Mb 7yr Sub SaaS	16 442			
S1B64AAS	WA	HPE ANW EC Adv 500Mb 3yr Sub SaaS	12 358			
S1B67AAS	WA	HPE ANW EC Adv 500Mb 5yr Sub SaaS	20 597			
S1B68AAS	WA	HPE ANW EC Adv 500Mb 7yr Sub SaaS	28 836			
S1B70AAS	WA	HPE ANW EC Adv HA 500Mb 1yr Sub SaaS	4 119			
S1B72AAS	WA	HPE ANW EC Adv HA 500Mb 3yr Sub SaaS	12 358			
S1B74AAS	WA	HPE ANW EC Adv HA 500Mb 5yr Sub SaaS	20 597			
S1B75AAS	WA	HPE ANW EC Adv HA 500Mb 7yr Sub SaaS	28 836			
S1B77AAS	WA	HPE ANW EC Adv 1Gb 1yr Sub SaaS	5 890			

EDGE CONNECT (suite)			Prix public € HT	Variation de Prix	Foundation Care incontournable*	NEW
S1B79AAS	WA	HPE ANW EC Adv 1Gb 3yr Sub SaaS	17 670	■		
S1B81AAS	WA	HPE ANW EC Adv 1Gb 5yr Sub SaaS	29 449	■		
S1B82AAS	WA	HPE ANW EC Adv 1Gb 7yr Sub SaaS	41 229	■		
S1B84AAS	WA	HPE ANW EC Adv HA 1Gb 1yr Sub SaaS	5 890	■		
S1B86AAS	WA	HPE ANW EC Adv HA 1Gb 3yr Sub SaaS	17 670	■		
S1B88AAS	WA	HPE ANW EC Adv HA 1Gb 5yr Sub SaaS	29 449	■		
S1B89AAS	WA	HPE ANW EC Adv HA 1Gb 7yr Sub SaaS	41 229	■		
S1B91AAS	WA	HPE ANW EC Adv 2Gb 1yr Sub SaaS	8 451	■		
S1B93AAS	WA	HPE ANW EC Adv 2Gb 3yr Sub SaaS	25 353	■		
S1B95AAS	WA	HPE ANW EC Adv 2Gb 5yr Sub SaaS	42 256	■		
S1B96AAS	WA	HPE ANW EC Adv 2Gb 7yr Sub SaaS	59 158	■		
S1C28AAS	WA	HPE ANW EC Adv HA 2Gb 1yr Sub SaaS	8 451	■		
S1C30AAS	WA	HPE ANW EC Adv HA 2Gb 3yr Sub SaaS	25 353	■		
S1C32AAS	WA	HPE ANW EC Adv HA 2Gb 5yr Sub SaaS	42 256	■		
S1C33AAS	WA	HPE ANW EC Adv HA 2Gb 7yr Sub SaaS	59 158	■		
S1C37AAS	WA	HPE ANW EC Adv UL 3yr Sub SaaS	63 702	■		
S1C39AAS	WA	HPE ANW EC Adv UL 5yr Sub SaaS	106 171	■		
S1C40AAS	WA	HPE ANW EC Adv UL 7yr Sub SaaS	148 639	■		
S1C42AAS	WA	HPE ANW EC Adv HA UL 1yr Sub SaaS	21 234	■		
S1C44AAS	WA	HPE ANW EC Adv HA UL 3yr Sub SaaS	63 702	■		
S1C46AAS	WA	HPE ANW EC Adv HA UL 5yr Sub SaaS	106 171	■		
S1C47AAS	WA	HPE ANW EC Adv HA UL 7yr Sub SaaS	148 639	■		
S1C51AAS	WA	HPE ANW EC Fldn 100M 3yr Sub SaaS	2 443	■		
S1C53AAS	WA	HPE ANW EC Fldn 100M 5yr Sub SaaS	4 072	■		
S1C54AAS	WA	HPE ANW EC Fldn 100M 7yr Sub SaaS	5 701	■		
S1C56AAS	WA	HPE ANW EC Fldn 100Mb 1yr Sub SaaS	814	■		
S0X95AAS	S0	HPE ANW EC ONP 500M 3y E-STU	12 960	■		
S0X97AAS	S0	HPE ANW EC ONP 500M 5y E-STU	21 600	■		
S0X98AAS	S0	HPE ANW EC ONP 500M 7y E-STU	30 240	■		
S0Y00AAS	S0	HPE ANW EC ONP HA 500Mb 1yr E-STU	4 320	■		
S0Y02AAS	S0	HPE ANW EC ONP HA 500Mb 3yr E-STU	12 960	■		
S0Y04AAS	S0	HPE ANW EC ONP HA 500Mb 5yr E-STU	21 600	■		
S0Y05AAS	S0	HPE ANW EC ONP HA 500Mb 7yr E-STU	30 240	■		
S0Y07AAS	S0	HPE ANW EC ONP 1Gb 1yr Sub E-STU	6 185	■		
S0Y09AAS	S0	HPE ANW EC ONP 1Gb 3yr Sub E-STU	18 555	■		
S0Y11AAS	S0	HPE ANW EC ONP 1Gb 5yr Sub E-STU	30 925	■		
S0Y12AAS	S0	HPE ANW EC ONP 1Gb 7yr Sub E-STU	43 294	■		
S0Y14AAS	S0	HPE ANW EC ONP HA 1Gb 1yr Sub E-STU	6 185	■		
S0Y16AAS	S0	HPE ANW EC ONP HA 1Gb 3yr Sub E-STU	18 555	■		
S0Y18AAS	S0	HPE ANW EC ONP HA 1Gb 5yr Sub E-STU	30 925	■		
S0Y19AAS	S0	HPE ANW EC ONP HA 1Gb 7yr Sub E-STU	43 294	■		
S0Y21AAS	S0	HPE ANW EC ONP 2Gb 1yr Sub E-STU	8 876	■		
S0Y33AAS	S0	HPE ANW EC DTD ONP 3yr Sub E-STU	1 027	■		
S0Y35AAS	S0	HPE ANW EC DTD ONP 5yr Sub E-STU	1 711	■		
S0Y36AAS	S0	HPE ANW EC DTD ONP 7yr Sub E-STU	2 396	■		
S0Y38AAS	S0	HPE ANW EC DTD ONP HA 1yr Sub E-STU	342	■		
S0Y40AAS	S0	HPE ANW EC DTD ONP HA 3yr Sub E-STU	1 027	■		
S0Y42AAS	S0	HPE ANW EC DTD ONP HA 5yr Sub E-STU	1 711	■		
S0Y43AAS	S0	HPE ANW EC DTD ONP HA 7yr Sub E-STU	2 396	■		
S0Y53AAS	S0	HPE ANW EC ONP Core 3yr Sub E-STU	354	■		
S0Y59AAS	S0	HPE ANW EC ONP Core 5yr Sub E-STU	590	■		
S0Y62AAS	S0	HPE ANW EC ONP Core 7yr Sub E-STU	827	■		
S0Z16AAS	S0	HPE ANW EC Boost ONP HA 100Mb 1yr E-STU	5 902	■		
S0Z18AAS	S0	HPE ANW EC Boost ONP HA 100Mb 3yr E-STU	17 705	■		
S0Z20AAS	S0	HPE ANW EC Boost ONP HA 100Mb 5yr E-STU	29 508	■		
S0Z21AAS	S0	HPE ANW EC Boost ONP HA 100Mb 7yr E-STU	41 311	■		
S0Z23AAS	S0	HPE ANW EC Boost ONP 10Gb 1yr Sub E-STU	295 083	■		
S0Z25AAS	S0	HPE ANW EC Boost ONP 10Gb 3yr Sub E-STU	885 248	■		
S0Z27AAS	S0	HPE ANW EC Boost ONP 10Gb 5yr Sub E-STU	1 475 413	■		
S0Z28AAS	S0	HPE ANW EC Boost ONP 10Gb 7yr Sub E-STU	2 065 578	■		
S0Z30AAS	S0	HPE ANW EC Boost ONP HA 10Gb 1yr E-STU	295 083	■		
S0Z32AAS	S0	HPE ANW EC Boost ONP HA 10Gb 3yr E-STU	885 248	■		
S0Z34AAS	S0	HPE ANW EC Boost ONP HA 10Gb 5yr E-STU	1 475 413	■		
S0Z35AAS	S0	HPE ANW EC Boost ONP HA 10Gb 7yr E-STU	2 065 578	■		
S0Z45AAS	S0	HPE ANW EC ONP 2Gb 3yr Sub E-STU	26 628	■		
S0Z47AAS	S0	HPE ANW EC ONP 2Gb 5yr Sub E-STU	44 380	■		
S0Z48AAS	S0	HPE ANW EC ONP 2Gb 7yr Sub E-STU	62 132	■		
S0Z50AAS	S0	HPE ANW EC ONP HA 2Gb 1yr Sub E-STU	8 876	■		
S0Z52AAS	S0	HPE ANW EC ONP HA 2Gb 3yr Sub E-STU	26 628	■		
S0Z54AAS	S0	HPE ANW EC ONP HA 2Gb 5yr Sub E-STU	44 380	■		
S0Z55AAS	S0	HPE ANW EC ONP HA 2Gb 7yr Sub E-STU	62 132	■		
S0Z59AAS	S0	HPE ANW EC ONP UL 3y E-STU	66 889	■		
S0Z61AAS	S0	HPE ANW EC ONP UL 5y E-STU	111 482	■		
S0Z62AAS	S0	HPE ANW EC ONP UL 7y E-STU	156 075	■		
S0Z64AAS	S0	HPE ANW EC ONP HA UL 1yr Sub E-STU	22 296	■		
S0Z66AAS	S0	HPE ANW EC ONP HA UL 3yr Sub E-STU	66 889	■		
S0Z68AAS	S0	HPE ANW EC ONP HA UL 5yr Sub E-STU	111 482	■		
S0Z69AAS	S0	HPE ANW EC ONP HA UL 7yr Sub E-STU	156 075	■		
S1A01AAS	S0	HPE ANW EC Boost ONP 100Mb 3yr Sub E-STU	17 705	■		
S1A03AAS	S0	HPE ANW EC Boost ONP 100Mb 5yr Sub E-STU	29 508	■		
S1A04AAS	S0	HPE ANW EC Boost ONP 100Mb 7yr Sub E-STU	41 311	■		
S1A80AAS	S0	HPE ANW EC ONP 20M 1y E-STU	850	■		
S1A82AAS	S0	HPE ANW EC ONP 20M 3y E-STU	2 550	■		
S1A84AAS	S0	HPE ANW EC ONP 20M 5y E-STU	4 249	■		
S1A85AAS	S0	HPE ANW EC ONP 20M 7y E-STU	5 949	■		
S1A87AAS	S0	HPE ANW EC ONP HA 20Mb 1yr Sub E-STU	850	■		
S1A89AAS	S0	HPE ANW EC ONP HA 20Mb 3yr Sub E-STU	2 550	■		
S1A91AAS	S0	HPE ANW EC ONP HA 20Mb 5yr Sub E-STU	4 249	■		
S1A92AAS	S0	HPE ANW EC ONP HA 20Mb 7yr Sub E-STU	5 949	■		
S1A96AAS	S0	HPE ANW EC ONP 50M 3y E-STU	3 883	■		
S1A98AAS	S0	HPE ANW EC ONP 50M 5y E-STU	6 138	■		
S1A99AAS	S0	HPE ANW EC ONP 50M 7y E-STU	8 593	■		
S1B01AAS	S0	HPE ANW EC ONP HA 50Mb 1yr Sub E-STU	1 228	■		
S1B03AAS	S0	HPE ANW EC ONP HA 50Mb 3yr Sub E-STU	3 683	■		
S1B05AAS	S0	HPE ANW EC ONP HA 50Mb 5yr Sub E-STU	6 138	■		
S1B97AAS	S0	HPE ANW EC ONP HA 50Mb 7yr Sub E-STU	8 593	■		
S1C01AAS	S0	HPE ANW EC ONP 100M 3y E-STU	5 241	■		
S1C03AAS	S0	HPE ANW EC ONP 100M 5y E-STU	8 734	■		
S1C04AAS	S0	HPE ANW EC ONP 100M 7y E-STU	12 228	■		
S1C06AAS	S0	HPE ANW EC ONP HA 100Mb 1yr Sub E-STU	1 747	■		

EDGE CONNECT (suite)			Prix public € HT	Variation de Prix	Foundation Care incontournable*	NEW
S1C08AAS	S0	HPE ANW EC ONP HA 100Mb 3yr Sub E-STU	5 241	▬		
S1C10AAS	S0	HPE ANW EC ONP HA 100Mb 5yr Sub E-STU	8 734	▬		
S1C11AAS	S0	HPE ANW EC ONP HA 100Mb 7yr Sub E-STU	12 228	▬		
S1C13AAS	S0	HPE ANW EC ONP 200M 1y E-STU	2 467	▬		
S1C15AAS	S0	HPE ANW EC ONP 200M 3y E-STU	7 401	▬		
S1C17AAS	S0	HPE ANW EC ONP 200M 5y E-STU	12 334	▬		
S1C18AAS	S0	HPE ANW EC ONP 200M 7y E-STU	17 268	▬		
S1C20AAS	S0	HPE ANW EC ONP HA 200Mb 1yr Sub E-STU	2 467	▬		
S1C22AAS	S0	HPE ANW EC ONP HA 200Mb 3yr Sub E-STU	7 401	▬		
S1C24AAS	S0	HPE ANW EC ONP HA 200Mb 5yr Sub E-STU	12 334	▬		
S1C25AAS	S0	HPE ANW EC ONP HA 200Mb 7yr Sub E-STU	17 268	▬		
S3R03A	RZ	HPE ANW EC 1G SFP RJ45 100m XCVR	408	▬		
S3N65A	RZ	HPE ANW EC XL-H 10G NAL SD-WAN Gateway	38 345	▬		
S3N75A	RZ	HPE ANW EC M-H AC NAL SD-WAN Gateway	14 724	▬		
S3N76A	RZ	HPE ANW EC L-H 2PS NAL SD-WAN Gateway	28 425	▬		
S3N77A	RZ	HPE ANW EC XL-H 2PS NAL SD-WAN Gateway	42 146	▬		

			Prix public € HT	Variation de Prix	Foundation Care incontournable*	NEW
R9Y49A	RZ	HPE Aruba EC Transceivers	534	▬		
S0M74A	RZ	HPE Aruba EC SD-WAN - NFR	34 542	▬		
S0W40A	RZ	Aruba EC-NX-SSD-A2 SSD FRU	1 720	▬		

Gateway			Prix public € HT	Variation de Prix	Foundation Care incontournable*	NEW
R9D72A	RZ	Aruba EC-10104 SD-WAN Gateway	1 270	▬		
R9Y97A	RZ	Aruba EC-10104-NFR SD-WAN Gateway	1 270	▬		
JM535A	RZ	Aruba EC-S-P SD-WAN Gateway	9 308	▬		
JM769A	RZ	Aruba EC-S-P-DC SD-WAN Gateway	11 639	▬		
JM770A	RZ	Aruba EC-S-P-DC-NFR SD-WAN Gateway	11 639	▬		
JM778A	RZ	Aruba EC-S-P-NFR SD-WAN Gateway	9 308	▬		
JZ872A	RZ	Aruba EC-M-H SD-WAN Gateway	14 724	▬		
JZ874A	RZ	Aruba EC-M-H-NFR SD-WAN Gateway	14 724	▬		
JZ881A	RZ	Aruba EC-XL-H SD-WAN Gateway	42 146	▬		
JZ883A	RZ	Aruba EC-XL-H-NFR SD-WAN Gateway	42 146	▬		
S0E22A	RZ	Aruba EC-10106 SD-WAN Gateway	2 982	▬		
S0E24A	RZ	HPE ANW EC 10106-NFR SD-WAN Gateway	2 982	▬		
S3N69A	RZ	HPE ANW EC 10104 NAL SD-WAN GW	1 270	▬		
S3N71A	RZ	HPE ANW EC 10106 NAL SD-WAN GW	2 982	▬		
S3N73A	RZ	HPE ANW EC S-P AC NAL SD-WAN GW	9 308	▬		
S3N74A	RZ	HPE ANW EC S-P DC NAL SD-WAN GW	11 639	▬		
S0E23A	RZ	HPE ANW EC 10108 SD-WAN Gateway	4 592	▬		
S0E25A	RZ	HPE ANW EC 10108-NFR SD-WAN Gateway	4 592	▬		
S3N72A	RZ	HPE ANW EC 10108 NAL SD-WAN GW	4 592	▬		
S0B67A	RZ	Aruba EC-XL-H-10G SD-WAN Gateway	38 345	▬		
S2N65A	RZ	HPE ANW EC 10150 SD-WAN GW	33 772	▬		
S2N67A	RZ	HPE ANW EC 10150/10170 NM	7 474	▬		
S3P32A	RZ	HPE ANW EC 10020 4 Post Sliding Rail Kit	973	▬		
S3P33A	RZ	HPE ANW EC 10050 800W AC PSU	2 802	▬		
S3P35A	RZ	HPE ANW EC 10012 480GB NVMe Boot Drv Kit	5 311	▬		
S3R69A	RZ	HPE ANW EC 10150 NFR SD-WAN GW	33 772	▬		
S3R70A	RZ	HPE ANW EC 10010 1.6TB NM Spare Drive	3 836	▬		
S3P34A	RZ	HPE ANW EC 10150 2PS NAL SD-WAN Gateway	33 772	▬		

VX Série 500			Prix public € HT	Variation de Prix	Foundation Care incontournable*	NEW
JN822AAE	S0	Aruba VX-500 E-LTU	979	▬		
JN847AAE	S0	Aruba VX-500 5y Incl Main E-STU	2 710	▬		
JN849AAE	S0	Aruba VX-500 4y Incl Main E-STU	2 168	▬		
JN851AAE	S0	Aruba VX-500 1m Incl Main E-STU	45	▬		
JN853AAE	S0	Aruba VX-500 1y Incl Main E-STU	542	▬		
JN855AAE	S0	Aruba VX-500 3y Incl Main E-STU	1 626	▬		
JN857AAE	S0	Aruba VX-500 2y Incl Main E-STU	1 084	▬		

VX Série 1000			Prix public € HT	Variation de Prix	Foundation Care incontournable*	NEW
JN711AAE	S0	Aruba VX-1000 E-LTU	1 963	▬		
JN736AAE	S0	Aruba VX-1000 5y Incl Main E-STU	5 430	▬		
JN738AAE	S0	Aruba VX-1000 4y Incl Main E-STU	4 344	▬		
JN740AAE	S0	Aruba VX-1000 1m Incl Main E-STU	91	▬		
JN742AAE	S0	Aruba VX-1000 1y Incl Main E-STU	1 086	▬		
JN744AAE	S0	Aruba VX-1000 3y Incl Main E-STU	3 258	▬		
JN746AAE	S0	Aruba VX-1000 2y Incl Main E-STU	2 171	▬		

VX Série 2000			Prix public € HT	Variation de Prix	Foundation Care incontournable*	NEW
JN748AAE	S0	Aruba VX-2000 E-LTU	7 864	▬		
JN773AAE	S0	Aruba VX-2000 5y Incl Main E-STU	21 757	▬		
JN775AAE	S0	Aruba VX-2000 4y Incl Main E-STU	17 406	▬		
JN777AAE	S0	Aruba VX-2000 1m Incl Main E-STU	363	▬		
JN779AAE	S0	Aruba VX-2000 1y Incl Main E-STU	4 351	▬		
JN781AAE	S0	Aruba VX-2000 3y Incl Main E-STU	13 055	▬		
JN783AAE	S0	Aruba VX-2000 2y Incl Main E-STU	8 703	▬		

VX Série 3000			Prix public € HT	Variation de Prix	Foundation Care incontournable*	NEW
JN785AAE	S0	Aruba VX-3000 E-LTU	15 733	▬		
JN810AAE	S0	Aruba VX-3000 5y Incl Main E-STU	43 530	▬		
JN812AAE	S0	Aruba VX-3000 4y Incl Main E-STU	34 823	▬		
JN814AAE	S0	Aruba VX-3000 1m Incl Main E-STU	726	▬		
JN816AAE	S0	Aruba VX-3000 1y Incl Main E-STU	8 706	▬		
JN818AAE	S0	Aruba VX-3000 3y Incl Main E-STU	26 118	▬		
JN820AAE	S0	Aruba VX-3000 2y Incl Main E-STU	17 412	▬		

VX Série 5000			Prix public € HT	Variation de Prix	Foundation Care incontournable*	NEW
JN859AAE	S0	Aruba VX-5000 E-LTU	22 618	▬		
JN884AAE	S0	Aruba VX-5000 5y Incl Main E-STU	62 577	▬		
JN886AAE	S0	Aruba VX-5000 4y Incl Main E-STU	50 062	▬		
JN888AAE	S0	Aruba VX-5000 1m Incl Main E-STU	1 043	▬		
JN890AAE	S0	Aruba VX-5000 1y Incl Main E-STU	12 515	▬		
JN892AAE	S0	Aruba VX-5000 3y Incl Main E-STU	37 547	▬		
JN894AAE	S0	Aruba VX-5000 2y Incl Main E-STU	25 030	▬		

VX Série 6000			Prix public € HT	Variation de Prix	Foundation Care incontournable*	NEW
JN96AAE	S0	Aruba VX-6000 E-LTU	32 454	■		
JN921AAE	S0	Aruba VX-6000 5y Incl Main E-STU	89 788	■		
JN923AAE	S0	Aruba VX-6000 4y Incl Main E-STU	71 831	■		
JN925AAE	S0	Aruba VX-6000 1m Incl Main E-STU	1 496	■		
JN927AAE	S0	Aruba VX-6000 1y Incl Main E-STU	17 958	■		
JN929AAE	S0	Aruba VX-6000 3y Incl Main E-STU	53 874	■		
JN931AAE	S0	Aruba VX-6000 2y Incl Main E-STU	35 916	■		

VX Série 7000			Prix public € HT	Variation de Prix	Foundation Care incontournable*	NEW
JN933AAE	S0	Aruba VX-7000 E-LTU	47 209	■		
JN958AAE	S0	Aruba VX-7000 5y Incl Main E-STU	130 608	■		
JN960AAE	S0	Aruba VX-7000 4y Incl Main E-STU	104 486	■		
JN962AAE	S0	Aruba VX-7000 1m Incl Main E-STU	2 177	■		
JN964AAE	S0	Aruba VX-7000 1y Incl Main E-STU	26 122	■		
JN966AAE	S0	Aruba VX-7000 3y Incl Main E-STU	78 365	■		
JN968AAE	S0	Aruba VX-7000 2y Incl Main E-STU	52 244	■		

VX Série 8000			Prix public € HT	Variation de Prix	Foundation Care incontournable*	NEW
JN970AAE	S0	Aruba VX-8000 Flows E-LTU	68 848	■		
JN995AAE	S0	Aruba VX-8000 5y Incl Main E-STU	190 481	■		
JN997AAE	S0	Aruba VX-8000 4y Incl Main E-STU	152 384	■		
JN999AAE	S0	Aruba VX-8000 1m Incl Main E-STU	3 175	■		
JZ51AAE	S0	Aruba VX-8000 1y Incl Main E-STU	38 097	■		
JZ53AAE	S0	Aruba VX-8000 3y Incl Main E-STU	114 289	■		
JZ55AAE	S0	Aruba VX-8000 2y Incl Main E-STU	76 192	■		

VX Série 9000			Prix public € HT	Variation de Prix	Foundation Care incontournable*	NEW
JZ57AAE	S0	Aruba VX-9000 E-LTU	98 356	■		
JZ58AAE	S0	Aruba VX-9000 5y Incl Main E-STU	272 120	■		
JZ59AAE	S0	Aruba VX-9000 4y Incl Main E-STU	217 696	■		
JZ56AAE	S0	Aruba VX-9000 1m Incl Main E-STU	4 535	■		
JZ58AAE	S0	Aruba VX-9000 1y Incl Main E-STU	54 424	■		
JZ59AAE	S0	Aruba VX-9000 3y Incl Main E-STU	163 272	■		
JZ52AAE	S0	Aruba VX-9000 2y Incl Main E-STU	108 848	■		

Options Série VX			Prix public € HT	Variation de Prix	Foundation Care incontournable*	NEW
JZ60AAE	S0	Aruba VX-500 to VX-8000 Upgd E-LTU	67 869	■		
JZ605AAE	S0	Aruba VX-500 to VX-9000 Upgd E-LTU	97 377	■		
JZ606AAE	S0	Aruba VX-1000 to VX-8000 Upgd E-LTU	66 855	■		
JZ607AAE	S0	Aruba VX-1000 to VX-9000 Upgd E-LTU	96 394	■		
JZ608AAE	S0	Aruba VX-2000 to VX-8000 Upgd E-LTU	60 984	■		
JZ609AAE	S0	Aruba VX-2000 to VX-9000 Upgd E-LTU	90 492	■		
JZ610AAE	S0	Aruba VX-3000 to VX-8000 Upgd E-LTU	53 115	■		
JZ611AAE	S0	Aruba VX-3000 to VX-9000 Upgd E-LTU	82 623	■		
JZ612AAE	S0	Aruba VX-5000 to VX-8000 Upgd E-LTU	46 230	■		
JZ613AAE	S0	Aruba VX-5000 to VX-9000 Upgd E-LTU	75 738	■		
JZ614AAE	S0	Aruba VX-6000 to VX-8000 Upgd E-LTU	36 394	■		
JZ615AAE	S0	Aruba VX-6000 to VX-9000 Upgd E-LTU	65 902	■		
JZ616AAE	S0	Aruba VX-7000 to VX-8000 Upgd E-LTU	21 639	■		
JZ617AAE	S0	Aruba VX-7000 to VX-9000 Upgd E-LTU	51 148	■		
JZ618AAE	S0	Aruba VX-8000 to VX-9000 Upgd E-LTU	29 508	■		
JZ647AAE	S0	Aruba VX-1000 to VX-2000 Upgd E-LTU	5 902	■		
JZ648AAE	S0	Aruba VX-1000 to VX-3000 Upgd E-LTU	13 771	■		
JZ649AAE	S0	Aruba VX-1000 to VX-5000 Upgd E-LTU	20 656	■		
JZ650AAE	S0	Aruba VX-2000 to VX-3000 Upgd E-LTU	7 869	■		
JZ651AAE	S0	Aruba VX-2000 to VX-5000 Upgd E-LTU	14 754	■		
JZ652AAE	S0	Aruba VX-3000 to VX-5000 Upgd E-LTU	6 885	■		
JZ653AAE	S0	Aruba VX-500 to VX-1000 Upgd E-LTU	984	■		
JZ654AAE	S0	Aruba VX-500 to VX-2000 Upgd E-LTU	6 885	■		
JZ655AAE	S0	Aruba VX-500 to VX-3000 Upgd E-LTU	14 754	■		
JZ656AAE	S0	Aruba VX-500 to VX-5000 Upgd E-LTU	21 639	■		
JZ657AAE	S0	Aruba VX-500 to VX-6000 Upgd E-LTU	31 475	■		
JZ658AAE	S0	Aruba VX-500 to VX-7000 Upgd E-LTU	46 230	■		
JZ659AAE	S0	Aruba VX-1000 to VX-6000 Upgd E-LTU	30 492	■		
JZ660AAE	S0	Aruba VX-1000 to VX-7000 Upgd E-LTU	45 246	■		
JZ661AAE	S0	Aruba VX-2000 to VX-6000 Upgd E-LTU	24 590	■		
JZ662AAE	S0	Aruba VX-2000 to VX-7000 Upgd E-LTU	39 344	■		
JZ663AAE	S0	Aruba VX-3000 to VX-6000 Upgd E-LTU	16 721	■		
JZ664AAE	S0	Aruba VX-3000 to VX-7000 Upgd E-LTU	31 475	■		
JZ665AAE	S0	Aruba VX-5000 to VX-6000 Upgd E-LTU	9 836	■		
JZ666AAE	S0	Aruba VX-5000 to VX-7000 Upgd E-LTU	24 590	■		
JZ667AAE	S0	Aruba VX-6000 to VX-7000 Upgd E-LTU	14 754	■		

Souscriptions WAN optimization			Prix public € HT	Variation de Prix	Foundation Care incontournable*	NEW
JZ930AAE	S0	Aruba VRX-8 1y Incl Main E-STU	38 097	■		
JZ931AAE	S0	Aruba VRX-8 1m Incl Main E-STU	3 175	■		
JZ932AAE	S0	Aruba VRX-2 1y Incl Main E-STU	2 719	■		
JZ933AAE	S0	Aruba VRX-4 1y Incl Main E-STU	8 161	■		
JZ934AAE	S0	Aruba VRX-2 1m Incl Main E-STU	227	■		
JZ935AAE	S0	Aruba VRX-4 1m Incl Main E-STU	680	■		
JZ936AAE	S0	Aruba VRX-6 1m Incl Main E-STU	1 496	■		
JZ937AAE	S0	Aruba VRX-6 1y Incl Main E-STU	17 958	■		
JZ938AAE	S0	Aruba VRX-8 3y Incl Main E-STU	114 289	■		
JZ939AAE	S0	Aruba VRX-8 2y Incl Main E-STU	76 192	■		
JZ940AAE	S0	Aruba VRX-8 4y Incl Main E-STU	152 384	■		
JZ941AAE	S0	Aruba VRX-8 5y Incl Main E-STU	190 481	■		
JZ942AAE	S0	Aruba VRX-2 3y Incl Main E-STU	8 156	■		
JZ943AAE	S0	Aruba VRX-2 2y Incl Main E-STU	5 437	■		
JZ944AAE	S0	Aruba VRX-2 4y Incl Main E-STU	10 875	■		
JZ945AAE	S0	Aruba VRX-2 5y Incl Main E-STU	13 593	■		
JZ946AAE	S0	Aruba VRX-4 3y Incl Main E-STU	24 483	■		
JZ947AAE	S0	Aruba VRX-4 2y Incl Main E-STU	16 322	■		
JZ948AAE	S0	Aruba VRX-6 5y Incl Main E-STU	89 788	■		
JZ949AAE	S0	Aruba VRX-6 3y Incl Main E-STU	53 874	■		
JZ950AAE	S0	Aruba VRX-6 2y Incl Main E-STU	35 916	■		
JZ951AAE	S0	Aruba VRX-6 4y Incl Main E-STU	71 831	■		
JZ952AAE	S0	Aruba VRX-4 4y Incl Main E-STU	32 644	■		
JZ953AAE	S0	Aruba VRX-4 5y Incl Main E-STU	40 805	■		

Orchestrateur SDWAN			Prix public € HT	Variation de Prix	Foundation Care incontournable*	NEW
JM48AAE	SO	Aruba ORCH-GEC-US-CORE Setup E-LTU	8 852	■		
JM48AAE	SO	Aruba ORCH-GEC-FRA-CORE Setup E-LTU	10 622	■		
JN107AAE	SO	Aruba GMS-10 E-LTU	4 913	■		
JN130AAE	SO	Aruba GMS-10 5y Incl Main E-STU	13 593	■		
JN132AAE	SO	Aruba GMS-10 4y Incl Main E-STU	10 875	■		
JN135AAE	SO	Aruba GMS-10 1m Incl Main E-STU	227	■		
JN137AAE	SO	Aruba GMS-10 1y Incl Main E-STU	2 719	■		
JN139AAE	SO	Aruba GMS-10 3y Incl Main E-STU	8 156	■		
JN141AAE	SO	Aruba GMS-10 2y Incl Main E-STU	5 437	■		
JN164AAE	SO	Aruba GMS-100 5y Incl Main E-STU	68 022	■		
JN166AAE	SO	Aruba GMS-100 4y Incl Main E-STU	54 417	■		
JN169AAE	SO	Aruba GMS-100 1m Incl Main E-STU	1 134	■		
JN171AAE	SO	Aruba GMS-100 1y Incl Main E-STU	13 605	■		
JN173AAE	SO	Aruba GMS-100 3y Incl Main E-STU	40 813	■		
JN175AAE	SO	Aruba GMS-100 2y Incl Main E-STU	27 208	■		
JN201AAE	SO	Aruba GMS-1000 5y Incl Main E-STU	340 151	■		
JN203AAE	SO	Aruba GMS-1000 4y Incl Main E-STU	272 121	■		
JN206AAE	SO	Aruba GMS-1000 1m Incl Main E-STU	5 669	■		
JN208AAE	SO	Aruba GMS-1000 1y Incl Main E-STU	68 030	■		
JN210AAE	SO	Aruba GMS-1000 3y Incl Main E-STU	204 091	■		
JN212AAE	SO	Aruba GMS-1000 2y Incl Main E-STU	136 060	■		
JN236AAE	SO	Aruba GMS-200 5y Incl Main E-STU	108 841	■		
JN238AAE	SO	Aruba GMS-200 4y Incl Main E-STU	87 073	■		
JN241AAE	SO	Aruba GMS-200 1m Incl Main E-STU	1 814	■		
JN243AAE	SO	Aruba GMS-200 1y Incl Main E-STU	21 769	■		
JN245AAE	SO	Aruba GMS-200 3y Incl Main E-STU	65 305	■		
JN247AAE	SO	Aruba GMS-200 2y Incl Main E-STU	43 536	■		
JN273AAE	SO	Aruba GMS-2000 5y Incl Main E-STU	476 219	■		
JN275AAE	SO	Aruba GMS-2000 4y Incl Main E-STU	380 975	■		
JN278AAE	SO	Aruba GMS-2000 1m Incl Main E-STU	7 936	■		
JN280AAE	SO	Aruba GMS-2000 1y Incl Main E-STU	95 244	■		
JN282AAE	SO	Aruba GMS-2000 3y Incl Main E-STU	285 732	■		
JN284AAE	SO	Aruba GMS-2000 2y Incl Main E-STU	190 488	■		
JN308AAE	SO	Aruba GMS-25 5y Incl Main E-STU	27 202	■		
JN310AAE	SO	Aruba GMS-25 4y Incl Main E-STU	21 761	■		
JN313AAE	SO	Aruba GMS-25 1m Incl Main E-STU	453	■		
JN314AAE	SO	Aruba GMS-25 1y Incl Main E-STU	5 441	■		
JN317AAE	SO	Aruba GMS-25 3y Incl Main E-STU	16 321	■		
JN319AAE	SO	Aruba GMS-25 2y Incl Main E-STU	10 881	■		
JN345AAE	SO	Aruba GMS-50 5y Incl Main E-STU	40 805	■		
JN347AAE	SO	Aruba GMS-50 4y Incl Main E-STU	32 644	■		
JN350AAE	SO	Aruba GMS-50 1m Incl Main E-STU	680	■		
JN352AAE	SO	Aruba GMS-50 1y Incl Main E-STU	8 161	■		
JN354AAE	SO	Aruba GMS-50 3y Incl Main E-STU	24 483	■		
JN356AAE	SO	Aruba GMS-50 2y Incl Main E-STU	16 322	■		
JN379AAE	SO	Aruba GMS-500 5y Incl Main E-STU	204 084	■		
JN381AAE	SO	Aruba GMS-500 4y Incl Main E-STU	163 267	■		
JN384AAE	SO	Aruba GMS-500 1m Incl Main E-STU	3 401	■		
JN386AAE	SO	Aruba GMS-500 1y Incl Main E-STU	40 817	■		
JN388AAE	SO	Aruba GMS-500 3y Incl Main E-STU	122 451	■		
JN390AAE	SO	Aruba GMS-500 2y Incl Main E-STU	81 634	■		
JZ97AAE	SO	Aruba GMS-25 E-LTU	9 831	■		
JZ98AAE	SO	Aruba GMS-50 E-LTU	14 749	■		
JZ99AAE	SO	Aruba GMS-100 E-LTU	24 586	■		
JZ90AAE	SO	Aruba GMS-200 E-LTU	39 340	■		
JZ91AAE	SO	Aruba GMS-500 E-LTU	73 766	■		
JZ92AAE	SO	Aruba GMS-1000 E-LTU	122 946	■		
JZ93AAE	SO	Aruba GMS-2000 E-LTU	172 127	■		
JZ619AAE	SO	Aruba GMS-10 to GMS-1000 Upgd E-LTU	118 033	■		
JZ620AAE	SO	Aruba GMS-10 to GMS-2000 Upgd E-LTU	167 213	■		
JZ621AAE	SO	Aruba GMS-25 to GMS-1000 Upgd E-LTU	113 115	■		
JZ622AAE	SO	Aruba GMS-25 to GMS-2000 Upgd E-LTU	162 295	■		
JZ623AAE	SO	Aruba GMS-50 to GMS-1000 Upgd E-LTU	108 197	■		
JZ624AAE	SO	Aruba GMS-50 to GMS-2000 Upgd E-LTU	157 377	■		
JZ625AAE	SO	Aruba GMS-100 to GMS-1000 Upgd E-LTU	98 361	■		
JZ626AAE	SO	Aruba GMS-100 to GMS-2000 Upgd E-LTU	147 541	■		
JZ627AAE	SO	Aruba GMS-200 to GMS-1000 Upgd E-LTU	83 607	■		
JZ628AAE	SO	Aruba GMS-200 to GMS-2000 Upgd E-LTU	132 787	■		
JZ629AAE	SO	Aruba GMS-500 to GMS-1000 Upgd E-LTU	49 180	■		
JZ630AAE	SO	Aruba GMS-500 to GMS-2000 Upgd E-LTU	98 361	■		
JZ631AAE	SO	Aruba GMS-1000 to GMS-2000 Upgd E-LTU	49 180	■		
JZ632AAE	SO	Aruba GMS-10 to GMS-25 Upgd E-LTU	4 918	■		
JZ633AAE	SO	Aruba GMS-10 to GMS-50 Upgd E-LTU	9 836	■		
JZ634AAE	SO	Aruba GMS-10 to GMS-100 Upgd E-LTU	19 672	■		
JZ635AAE	SO	Aruba GMS-10 to GMS-200 Upgd E-LTU	34 426	■		
JZ636AAE	SO	Aruba GMS-10 to GMS-500 Upgd E-LTU	68 853	■		
JZ637AAE	SO	Aruba GMS-25 to GMS-50 Upgd E-LTU	4 918	■		
JZ638AAE	SO	Aruba GMS-25 to GMS-100 Upgd E-LTU	14 754	■		
JZ639AAE	SO	Aruba GMS-25 to GMS-200 Upgd E-LTU	29 508	■		
JZ640AAE	SO	Aruba GMS-25 to GMS-500 Upgd E-LTU	63 935	■		
JZ641AAE	SO	Aruba GMS-50 to GMS-100 Upgd E-LTU	9 836	■		
JZ642AAE	SO	Aruba GMS-50 to GMS-200 Upgd E-LTU	24 590	■		
JZ643AAE	SO	Aruba GMS-50 to GMS-500 Upgd E-LTU	59 017	■		
JZ644AAE	SO	Aruba GMS-100 to GMS-200 Upgd E-LTU	14 754	■		
JZ645AAE	SO	Aruba GMS-100 to GMS-500 Upgd E-LTU	49 180	■		
JZ646AAE	SO	Aruba GMS-200 to GMS-500 Upgd E-LTU	34 426	■		
SS080AAE	SO	HPE ANW EC Orch SP US CORE E-LTU	8 852	■		
SS081AAE	SO	HPE ANW EC Orch SP DE CORE E-LTU	10 622	■		

Accessoires SD-WAN			Prix public € HT	Variation de Prix	Foundation Care incontournable*	NEW
JM532A	RZ	Aruba EC-SFP28-25G-LR Single Mode SFP28	2 143			
JM533A	RZ	Aruba EC-SFP28-25G-SR Multi Mode SFP28	1 208			
JM534A	RZ	Aruba EC-SFP-LR Single Mode SFP+	806			
JM535A	RZ	Aruba EC-SFP-SR Multi Mode SFP+	540			
JM781A	RZ	Aruba EC-S-P Sliding Rail	411			
JM965A	RZ	Aruba EC-XS A1 Accessory Kit	300			
JM966A	RZ	Aruba EC-XS A1 Power Adapter	244			
JZ886A	RZ	Aruba EC-L/XL-H Rails	733			
JZ887A	RZ	Aruba EC-L/XL-H PSU	1 960			
JZ888A	RZ	Aruba EC-L/XL-H Center Mount Kit	857			
JZ889A	RZ	Aruba EC-L/XL-H SSD	992			
JZ890A	RZ	Aruba EC-XL-H NVM	5 880			
JZ893A	RZ	Aruba EC-S-P Accessory Kit	244			
JZ894A	RZ	Aruba EC-M-H Accessory Kit	244			
JZ954A	RZ	Aruba EC-M-H Sliding Rails	411			
JZ955A	RZ	Aruba EC-M-H PSU	901			
R9H42A	RZ	Aruba EC-10104 Rack Mount Kit	170			
R9Y08A	RZ	Aruba EC-10104 Accessory Kit	200			
R9Y46A	RZ	Aruba EC-10104 Power Adapter	200			
JM779A	RZ	Aruba EC-S-P AC PSU	904			
JM780A	RZ	Aruba EC-S-P DC PSU	2 448			
S2D95A	RZ	HPE ANW EC-10108/EC-10106 54V PA	284			
S2D96A	RZ	HPE ANW EC-10108/EC-10106 Accessory Kit	98			

HPE Aruba Edge Connect SSE

Le Security Service Edge (SSE) est une solution complète basée sur le cloud qui garantit un accès sécurisé, une visibilité et une gouvernance sur l'ensemble des applications professionnelles.

L'offre est décomposée par niveau de licence

- Foundation ZTNA (ZTNA only)
- Foundation SWG (SWG only)
- Foundation Plus+ (ZTNA + SWG)
- Advanced (ZTNA + SWG + CASB + DEM)
- Advanced Plus (all features)

Pour chacune des licences, il est associé un niveau de support

- Basic

- Select

- Premier

Package/Bundle	Basic	Select	Premier
Support coverage	Business Hours 8am-8pm Mon-Fri	24x7x365	24x7x365
Support portal	24x7x365	24x7x365	24x7x365
Architecture and deployment services	N/A	Add-on	Included
Service level agreement	Standard per terms	Standard per terms	Enhanced
Dedicated customer success manager	N/A	N/A	Included
Deployment health checks	N/A	Add-on	Included Bi-monthly
Response time SLA			
Critical	1 Hour	1 Hour	30 Minutes
High	2 Hours	2 Hours	1 Hour
Medium	8 Hours	8 Hours	4 Hours
Low	Next Business Day	Next Business Day	8 Hours

Souscription SSE ZTNA Foundation + support "basic"			Prix public € HT	Variation de Prix	Foundation Care incontournable*	NEW
S0H3AAAS	XO	HPE ANW SSE Fnd BCSP 1 1yr Sub SaaS	111			
S0H34AAAS	XO	HPE ANW SSE Fnd BCSP 1K 1yr Sub SaaS	83			
S0H35AAAS	XO	HPE ANW SSE Fnd BCSP 10K 1yr Sub SaaS	67			
S0H39AAAS	XO	HPE ANW SSE Fnd BCSP 1 3yr Sub SaaS	334			
S0H40AAAS	XO	HPE ANW SSE Fnd BCSP 1K 3yr Sub SaaS	250			
S0H41AAAS	XO	HPE ANW SSE Fnd BCSP 10K 3yr Sub SaaS	200			
S3X19AAAS	XO	HPE ANW SSE Fnd SWG BCSP 1 1yr Sub SaaS	93			
S3X20AAAS	XO	HPE ANW SSE Fnd SWG BCSP 1K 1yr Sub SaaS	70			
S3Y34AAAS	XO	HPE ANW SSE Fnd SWG BCSP 10K 1y Sub SaaS	56			
S3Y38AAAS	XO	HPE ANW SSE Fnd SWG BCSP 1 3yr Sub SaaS	278			
S3Y39AAAS	XO	HPE ANW SSE Fnd SWG BCSP 1K 3yr Sub SaaS	210			
S3Y40AAAS	XO	HPE ANW SSE Fnd SWG BCSP 10K 3y Sub SaaS	167			
S3X76AAAS	XO	HPE ANW SSE Fnd BCSP 1 5yr Sub SaaS	557			
S3X90AAAS	XO	HPE ANW SSE Fnd BCSP 1K 5yr Sub SaaS	417			
S3Y08AAAS	XO	HPE ANW SSE Fnd BCSP 10K 5yr Sub SaaS	333			
S3W79AAAS	XO	HPE ANW SSE Fnd SWG BCSP 1 5yr Sub SaaS	464			
S3W80AAAS	XO	HPE ANW SSE Fnd SWG BCSP 1K 5yr Sub SaaS	349			
S3W81AAAS	XO	HPE ANW SSE Fnd SWG BCSP 10K 5y Sub SaaS	279			
S4C95AAAS	XO	HPE ANW SSE Fnd BCSP 1 5yr An Sub SaaS	614			
S4C80AAAS	XO	HPE ANW SSE Fnd BCSP 1K 5yr An Sub SaaS	460			
S4C61AAAS	XO	HPE ANW SSE Fnd BCSP 10K 5yr An Sub SaaS	367			
S4C89AAAS	XO	HPE ANW SSE Fnd SWG BCSP 1 5y An SaaS	511			
S4C90AAAS	XO	HPE ANW SSE Fnd SWG BCSP 1K 5y An SaaS	385			
S4C91AAAS	XO	HPE ANW SSE Fnd SWG BCSP 10K 5y An SaaS	307			
S4E43AAAS	XO	HPE ANW SSE Fnd SWG BCSP 1 3y An SaaS	307			
S4E44AAAS	XO	HPE ANW SSE Fnd SWG BCSP 1K 3y An SaaS	231			
S4E45AAAS	XO	HPE ANW SSE Fnd SWG BCSP 10K 3y An SaaS	184			
S4E12AAAS	XO	HPE ANW SSE Fnd BCSP 1 3yr Or Sub SaaS	378			
S4E13AAAS	XO	HPE ANW SSE Fnd BCSP 1K 3yr Or Sub SaaS	283			
S4E14AAAS	XO	HPE ANW SSE Fnd BCSP 10K 3yr Or Sub SaaS	226			
S4E15AAAS	XO	HPE ANW SSE Fnd SWG BCSP 1 3y Or SaaS	315			
S4E16AAAS	XO	HPE ANW SSE Fnd SWG BCSP 1K 3y Or SaaS	237			
S4E17AAAS	XO	HPE ANW SSE Fnd SWG BCSP 10K 3y Or SaaS	189			
S4E77AAAS	XO	HPE ANW SSE Fnd BCSP 1 5yr Or Sub SaaS	630			
S4E78AAAS	XO	HPE ANW SSE Fnd BCSP 1 1y Or SaaS	105			
S4E80AAAS	XO	HPE ANW SSE Fnd BCSP 1K 5yr Or Sub SaaS	471			
S4E83AAAS	XO	HPE ANW SSE Fnd SWG BCSP 1K 1y Or SaaS	79			
S4E84AAAS	XO	HPE ANW SSE Fnd BCSP 10K 5yr Or Sub SaaS	376			
S4E87AAAS	XO	HPE ANW SSE Fnd SWG BCSP 10K 1y Or SaaS	63			
S4F61AAAS	XO	HPE ANW SSE Fnd SWG BCSP 1 5y Or SaaS	524			
S4F62AAAS	XO	HPE ANW SSE Fnd SWG BCSP 1K 5y Or SaaS	395			
S4F63AAAS	XO	HPE ANW SSE Fnd SWG BCSP 10K 5y Or SaaS	315			
S4G06AAAS	XO	HPE ANW SSE Fnd BCSP 1 1yr Or Sub SaaS	126			
S4G07AAAS	XO	HPE ANW SSE Fnd BCSP 1K 1yr Or Sub SaaS	94			
S4G08AAAS	XO	HPE ANW SSE Fnd BCSP 10K 1yr Or Sub SaaS	75			
SSN75AAAS	XO	HPE ANW SSE Fnd BCSP 1 5yr Mth Sub SaaS	634			
SSN76AAAS	XO	HPE ANW SSE Fnd SWG BCSP 1 1y Mth SaaS	105			
SSN77AAAS	XO	HPE ANW SSE Fnd BCSP 1K 5yr Mth Sub SaaS	474			
SSN78AAAS	XO	HPE ANW SSE Fnd SWG BCSP 1K 1y Mth SaaS	79			
SSN79AAAS	XO	HPE ANW SSE Fnd BCSP 10K 5y Mth Sub SaaS	379			
SSN80AAAS	XO	HPE ANW SSE Fnd SWG BCSP 10K 1y Mth SaaS	63			
SPF14AAAS	XO	HPE ANW SSE Fnd SWG BCSP 1 5y Mth SaaS	527			
SPF15AAAS	XO	HPE ANW SSE Fnd SWG BCSP 1K 5y Mth SaaS	397			
SPF16AAAS	XO	HPE ANW SSE Fnd SWG BCSP 10K 5y Mth SaaS	317			
SPF81AAAS	XO	HPE ANW SSE Fnd BCSP 1 3yr Mth Sub SaaS	380			
SPF82AAAS	XO	HPE ANW SSE Fnd BCSP 1K 3yr Mth Sub SaaS	284			
SPF83AAAS	XO	HPE ANW SSE Fnd BCSP 10K 3y Mth Sub SaaS	227			
SPF84AAAS	XO	HPE ANW SSE Fnd SWG BCSP 1 3y Mth SaaS	316			
SPF85AAAS	XO	HPE ANW SSE Fnd SWG BCSP 1K 3y Mth SaaS	238			

Souscription+D3317 SSE ZTNA Foundation + support "select"			Prix public € HT	Variation de Prix	Foundation Care incontournable*	NEW
S2M97AAS	XO	HPE ANW SSE Fnd SCSF 1 1yr Sub SaaS	115	■		
S2M98AAS	XO	HPE ANW SSE Fnd SCSF 1K 1yr Sub SaaS	86	■		
S2M99AAS	XO	HPE ANW SSE Fnd SCSF 10K 1yr Sub SaaS	69	■		
S2N03AAS	XO	HPE ANW SSE Fnd SCSF 1 3yr Sub SaaS	346	■		
S2N04AAS	XO	HPE ANW SSE Fnd SCSF 1K 3yr Sub SaaS	258	■		
S2N05AAS	XO	HPE ANW SSE Fnd SCSF 10K 3yr Sub SaaS	206	■		
S3X30AAS	XO	HPE ANW SSE Fnd SWG SCSF 1 3yr Sub SaaS	267	■		
S3X31AAS	XO	HPE ANW SSE Fnd SWG SCSF 1K 3yr Sub SaaS	215	■		
S3X32AAS	XO	HPE ANW SSE Fnd SWG SCSF 10K 3yr Sub SaaS	171	■		
S3Y41AAS	XO	HPE ANW SSE Fnd SWG SCSF 1 1yr Sub SaaS	96	■		
S3Y42AAS	XO	HPE ANW SSE Fnd SWG SCSF 1K 1yr Sub SaaS	72	■		
S3Y43AAS	XO	HPE ANW SSE Fnd SWG SCSF 10K 1yr Sub SaaS	57	■		
S3W61AAS	XO	HPE ANW SSE Fnd SWG SCSF 1 5yr Sub SaaS	478	■		
S3W62AAS	XO	HPE ANW SSE Fnd SWG SCSF 1K 5yr Sub SaaS	358	■		
S3W63AAS	XO	HPE ANW SSE Fnd SWG SCSF 10K 5yr Sub SaaS	286	■		
S4C95AAS	XO	HPE ANW SSE Fnd SWG SCSF 1 5y An SaaS	527	■		
S4C96AAS	XO	HPE ANW SSE Fnd SWG SCSF 1K 5y An SaaS	395	■		
S4C97AAS	XO	HPE ANW SSE Fnd SWG SCSF 10K 5y An SaaS	315	■		
S4E49AAS	XO	HPE ANW SSE Fnd SWG SCSF 1 3y An SaaS	316	■		
S4E50AAS	XO	HPE ANW SSE Fnd SWG SCSF 1K 3y An SaaS	237	■		
S4E51AAS	XO	HPE ANW SSE Fnd SWG SCSF 10K 3y An SaaS	189	■		
S4E21AAS	XO	HPE ANW SSE Fnd SWG SCSF 1 3y Or SaaS	324	■		
S4E22AAS	XO	HPE ANW SSE Fnd SWG SCSF 1K 3y Or SaaS	243	■		
S4E23AAS	XO	HPE ANW SSE Fnd SWG SCSF 10K 3y Or SaaS	194	■		
S4F04AAS	XO	HPE ANW SSE Fnd SWG SCSF 1 1y Or SaaS	108	■		
S4F07AAS	XO	HPE ANW SSE Fnd SWG SCSF 1K 1y Or SaaS	81	■		
S4F11AAS	XO	HPE ANW SSE Fnd SWG SCSF 10K 1y Or SaaS	65	■		
S4F67AAS	XO	HPE ANW SSE Fnd SWG SCSF 1 5y Or SaaS	541	■		
S4F68AAS	XO	HPE ANW SSE Fnd SWG SCSF 1K 5y Or SaaS	405	■		
S4F69AAS	XO	HPE ANW SSE Fnd SWG SCSF 10K 5y Or SaaS	323	■		
S5N12AAS	XO	HPE ANW SSE Fnd SCSF 1K 1yr Mth Sub SaaS	98	■		
S5N13AAS	XO	HPE ANW SSE Fnd SCSF 10K 1yr Mth Sub SaaS	78	■		
S5N44AAS	XO	HPE ANW SSE Fnd SWG BCSF 10K 3y Mth SaaS	190	■		
S5N55AAS	XO	HPE ANW SSE Fnd SCSF 1 3yr Mth Sub SaaS	393	■		
S5N56AAS	XO	HPE ANW SSE Fnd SCSF 1K 3yr Mth Sub SaaS	294	■		
S5N67AAS	XO	HPE ANW SSE Fnd SCSF 10K 3yr Mth Sub SaaS	234	■		
S5N58AAS	XO	HPE ANW SSE Fnd SWG SCSF 1 3y Mth SaaS	326	■		
S5N59AAS	XO	HPE ANW SSE Fnd SWG SCSF 1K 3y Mth SaaS	244	■		
S5N60AAS	XO	HPE ANW SSE Fnd SWG SCSF 10K 3y Mth SaaS	195	■		
S5N86AAS	XO	HPE ANW SSE Fnd SWG SCSF 1 1y Mth SaaS	109	■		
S5N88AAS	XO	HPE ANW SSE Fnd SWG SCSF 1K 1y Mth SaaS	81	■		
S5P11AAS	XO	HPE ANW SSE Fnd SCSF 1 5yr Mth Sub SaaS	655	■		
S5P12AAS	XO	HPE ANW SSE Fnd SCSF 1K 5yr Mth Sub SaaS	490	■		
S5P13AAS	XO	HPE ANW SSE Fnd SCSF 10K 5yr Mth Sub SaaS	390	■		
S5P17AAS	XO	HPE ANW SSE Fnd SWG SCSF 1 5y Mth SaaS	544	■		
S5P16AAS	XO	HPE ANW SSE Fnd SWG SCSF 1K 5y Mth SaaS	407	■		
S5P19AAS	XO	HPE ANW SSE Fnd SWG SCSF 10K 5y Mth SaaS	325	■		
S5P45AAS	XO	HPE ANW SSE Fnd SCSF 1 1yr Mth Sub SaaS	131	■		
S5N90AAS	XO	HPE ANW SSE Fnd SWG SCSF 10K 1y Mth SaaS	65	■		

Souscription SSE ZTNA Foundation + support "premier"			Prix public € HT	Variation de Prix	Foundation Care incontournable*	NEW
50H43AAS	XO	HPE ANW SSE Fnd PCSP 1 1yr Sub SaaS	123	■		
50H44AAS	XO	HPE ANW SSE Fnd PCSP 1K 1yr Sub SaaS	92	■		
50H45AAS	XO	HPE ANW SSE Fnd PCSP 10K 1yr Sub SaaS	73	■		
50H49AAS	XO	HPE ANW SSE Fnd PCSP 1 3yr Sub SaaS	368	■		
50H50AAS	XO	HPE ANW SSE Fnd PCSP 1K 3yr Sub SaaS	275	■		
50H51AAS	XO	HPE ANW SSE Fnd PCSP 10K 3yr Sub SaaS	219	■		
53X26AAS	XO	HPE ANW SSE Fnd SWG PCSP 10K 3y Sub SaaS	184	■		
53X33AAS	XO	HPE ANW SSE Fnd SWG PCSP 1 1yr Sub SaaS	102	■		
53X34AAS	XO	HPE ANW SSE Fnd SWG PCSP 1K 1yr Sub SaaS	77	■		
53X35AAS	XO	HPE ANW SSE Fnd SWG PCSP 10K 1y Sub SaaS	61	■		
53X39AAS	XO	HPE ANW SSE Fnd SWG PCSP 1 3yr Sub SaaS	307	■		
53X40AAS	XO	HPE ANW SSE Fnd SWG PCSP 1K 3yr Sub SaaS	231	■		
53Y12AAS	XO	HPE ANW SSE Fnd PCSP 1 5yr Sub SaaS	614	■		
53Y13AAS	XO	HPE ANW SSE Fnd PCSP 1K 5yr Sub SaaS	459	■		
53Y14AAS	XO	HPE ANW SSE Fnd PCSP 10K 5yr Sub SaaS	365	■		
53W67AAS	XO	HPE ANW SSE Fnd SWG PCSP 1 5yr Sub SaaS	511	■		
53W68AAS	XO	HPE ANW SSE Fnd SWG PCSP 1K 5yr Sub SaaS	385	■		
53W69AAS	XO	HPE ANW SSE Fnd SWG PCSP 10K 5y Sub SaaS	307	■		
54B79AAS	XO	HPE ANW SSE Fnd PCSP 1 3yr An Sub SaaS	406	■		
54B80AAS	XO	HPE ANW SSE Fnd PCSP 1K 3yr An Sub SaaS	303	■		
54B81AAS	XO	HPE ANW SSE Fnd PCSP 10K 3yr An Sub SaaS	242	■		
54C44AAS	XO	HPE ANW SSE Fnd SWG PCSP 1 5y An SaaS	563	■		
54C45AAS	XO	HPE ANW SSE Fnd SWG PCSP 1K 5y An SaaS	424	■		
54C46AAS	XO	HPE ANW SSE Fnd SWG PCSP 10K 5y An SaaS	338	■		
54C56AAS	XO	HPE ANW SSE Fnd PCSP 1 5yr An Sub SaaS	676	■		
54C56AAS	XO	HPE ANW SSE Fnd PCSP 1K 5yr An Sub SaaS	506	■		
54C67AAS	XO	HPE ANW SSE Fnd PCSP 10K 5yr An Sub SaaS	403	■		
54D59AAS	XO	HPE ANW SSE Fnd SWG PCSP 1 3y An SaaS	338	■		
54D60AAS	XO	HPE ANW SSE Fnd SWG PCSP 1K 3y An SaaS	254	■		
54D61AAS	XO	HPE ANW SSE Fnd SWG PCSP 10K 3y An SaaS	203	■		
54D32AAS	XO	HPE ANW SSE Fnd SWG PCSP 1K 3y Or SaaS	261	■		
54D33AAS	XO	HPE ANW SSE Fnd SWG PCSP 10K 3y Or SaaS	208	■		
54E24AAS	XO	HPE ANW SSE Fnd PCSP 1 3yr Or Sub SaaS	416	■		
54E25AAS	XO	HPE ANW SSE Fnd PCSP 1K 3yr Or Sub SaaS	311	■		
54E26AAS	XO	HPE ANW SSE Fnd PCSP 10K 3yr Or Sub SaaS	248	■		
54E27AAS	XO	HPE ANW SSE Fnd SWG PCSP 1 3y Or SaaS	347	■		
54E91AAS	XO	HPE ANW SSE Fnd SWG PCSP 1 1y Or SaaS	116	■		
54E93AAS	XO	HPE ANW SSE Fnd SWG PCSP 1K 1y Or SaaS	87	■		
54E99AAS	XO	HPE ANW SSE Fnd PCSP 1 5yr Or Sub SaaS	694	■		
54F00AAS	XO	HPE ANW SSE Fnd SWG PCSP 10K 1y Or SaaS	69	■		
54F03AAS	XO	HPE ANW SSE Fnd PCSP 1K 5yr Or Sub SaaS	518	■		
54F06AAS	XO	HPE ANW SSE Fnd PCSP 10K 5yr Or Sub SaaS	413	■		
54F73AAS	XO	HPE ANW SSE Fnd SWG PCSP 1 5y Or SaaS	578	■		
54F74AAS	XO	HPE ANW SSE Fnd SWG PCSP 1K 5y Or SaaS	434	■		
54F75AAS	XO	HPE ANW SSE Fnd SWG PCSP 10K 5y Or SaaS	346	■		
54G09AAS	XO	HPE ANW SSE Fnd PCSP 1 1yr Or Sub SaaS	139	■		
54G10AAS	XO	HPE ANW SSE Fnd PCSP 1K 1yr Or Sub SaaS	104	■		
54G11AAS	XO	HPE ANW SSE Fnd PCSP 10K 1yr Or Sub SaaS	83	■		
55N61AAS	XO	HPE ANW SSE Fnd PCSP 1 3yr Mth Sub SaaS	419	■		
55N62AAS	XO	HPE ANW SSE Fnd PCSP 1K 3yr Mth Sub SaaS	313	■		
55N63AAS	XO	HPE ANW SSE Fnd PCSP 10K 3y Mth Sub SaaS	249	■		
55N64AAS	XO	HPE ANW SSE Fnd SWG PCSP 1 3y Mth SaaS	349	■		
55N81AAS	XO	HPE ANW SSE Fnd SWG PCSP 1 1y Mth SaaS	116	■		
55N82AAS	XO	HPE ANW SSE Fnd SWG PCSP 1K 1y Mth SaaS	87	■		
55N83AAS	XO	HPE ANW SSE Fnd PCSP 1 5yr Mth Sub SaaS	698	■		
55N84AAS	XO	HPE ANW SSE Fnd SWG PCSP 10K 1y Mth SaaS	70	■		
55N85AAS	XO	HPE ANW SSE Fnd PCSP 1K 5yr Mth Sub SaaS	522	■		
55N87AAS	XO	HPE ANW SSE Fnd PCSP 10K 5y Mth Sub SaaS	415	■		
55P20AAS	XO	HPE ANW SSE Fnd SWG PCSP 1 5y Mth SaaS	581	■		
55P21AAS	XO	HPE ANW SSE Fnd SWG PCSP 1K 5y Mth SaaS	437	■		
55P22AAS	XO	HPE ANW SSE Fnd SWG PCSP 10K 5y Mth SaaS	349	■		
55P29AAS	XO	HPE ANW SSE Fnd PCSP 1 1yr Mth Sub SaaS	140	■		
55P41AAS	XO	HPE ANW SSE Fnd PCSP 1K 1yr Mth Sub SaaS	104	■		
55P43AAS	XO	HPE ANW SSE Fnd PCSP 10K 1y Mth Sub SaaS	83	■		
55P68AAS	XO	HPE ANW SSE Fnd SWG PCSP 1K 3y Mth SaaS	262	■		
55P69AAS	XO	HPE ANW SSE Fnd SWG PCSP 10K 3y Mth SaaS	209	■		

Souscription SSE ZTNA/SWG Foundation Plus + support "basic"			Prix public € HT	Variation de Prix	Foundation Care incontournable*	NEW
50H20AAS	XO	HPE ANW SSE FndP BCSP 1 1yr Sub SaaS	186	■		
50H21AAS	XO	HPE ANW SSE FndP BCSP 1K 1yr Sub SaaS	140	■		
50H22AAS	XO	HPE ANW SSE FndP BCSP 10K 1yr Sub SaaS	111	■		
50H26AAS	XO	HPE ANW SSE FndP BCSP 1 3yr Sub SaaS	557	■		
50H27AAS	XO	HPE ANW SSE FndP BCSP 1K 3yr Sub SaaS	419	■		
50H28AAS	XO	HPE ANW SSE FndP BCSP 10K 3yr Sub SaaS	334	■		
53X52AAS	XO	HPE ANW SSE FndP BCSP 1 5yr Sub SaaS	928	■		
53X53AAS	XO	HPE ANW SSE FndP BCSP 1K 5yr Sub SaaS	698	■		
53X54AAS	XO	HPE ANW SSE FndP BCSP 10K 5yr Sub SaaS	557	■		
54B87AAS	XO	HPE ANW SSE FndP BCSP 1 3yr An Sub SaaS	613	■		
54B88AAS	XO	HPE ANW SSE FndP BCSP 1K 3yr An Sub SaaS	462	■		
54B89AAS	XO	HPE ANW SSE FndP BCSP 10K 3y An Sub SaaS	369	■		
54B73AAS	XO	HPE ANW SSE Fnd BCSP 1 3yr An Sub SaaS	369	■		
54B74AAS	XO	HPE ANW SSE Fnd BCSP 1K 3yr An Sub SaaS	276	■		
54B75AAS	XO	HPE ANW SSE Fnd BCSP 10K 3yr An Sub SaaS	220	■		
54C53AAS	XO	HPE ANW SSE FndP BCSP 1 5yr An Sub SaaS	1 022	■		
54C54AAS	XO	HPE ANW SSE FndP BCSP 1K 5yr An Sub SaaS	769	■		
54C55AAS	XO	HPE ANW SSE FndP BCSP 10K 5y An Sub SaaS	614	■		
54E54AAS	XO	HPE ANW SSE FndP BCSP 1 3yr Or Sub SaaS	629	■		
54E56AAS	XO	HPE ANW SSE FndP BCSP 1K 3yr Or Sub SaaS	473	■		
54E58AAS	XO	HPE ANW SSE FndP BCSP 10K 3y Or Sub SaaS	378	■		
54E60AAS	XO	HPE ANW SSE FndP BCSP 1 5yr Or Sub SaaS	1 048	■		
54E62AAS	XO	HPE ANW SSE FndP BCSP 1K 5yr Or Sub SaaS	788	■		
54E66AAS	XO	HPE ANW SSE FndP BCSP 10K 5y Or Sub SaaS	630	■		
54G15AAS	XO	HPE ANW SSE FndP BCSP 1 1yr Or Sub SaaS	210	■		
54G16AAS	XO	HPE ANW SSE FndP BCSP 1K 1yr Or Sub SaaS	158	■		
54G17AAS	XO	HPE ANW SSE FndP BCSP 10K 1y Or Sub SaaS	126	■		
55N14AAS	XO	HPE ANW SSE FndP BCSP 1 1yr Mth Sub SaaS	211	■		
55N15AAS	XO	HPE ANW SSE FndP BCSP 1K 1y Mth Sub SaaS	159	■		
55N16AAS	XO	HPE ANW SSE FndP BCSP 10K 1y Mth SaaS	127	■		
55N66AAS	XO	HPE ANW SSE FndP BCSP 1 3yr Mth Sub SaaS	633	■		
55N67AAS	XO	HPE ANW SSE FndP BCSP 1K 3y Mth Sub SaaS	476	■		
55N68AAS	XO	HPE ANW SSE FndP BCSP 10K 3y Mth SaaS	380	■		
55N69AAS	XO	HPE ANW SSE FndP BCSP 1 5yr Mth Sub SaaS	1 055	■		
55N70AAS	XO	HPE ANW SSE FndP BCSP 1K 5y Mth Sub SaaS	793	■		
55N72AAS	XO	HPE ANW SSE FndP BCSP 10K 5y Mth SaaS	634	■		

Souscription SSE ZTNA/SWG Foundation Plus + support "select"		Prix public € HT	Variation de Prix	Foundation Care incontournable*	NEW
S2M8AAAS	XO	HPE ANW SSE FndP SCSP 1 1yr Sub SaaS	191	■	
S2M9AAAS	XO	HPE ANW SSE FndP SCSP 1K 1yr Sub SaaS	143	■	
S2M90AAAS	XO	HPE ANW SSE FndP SCSP 10K 1yr Sub SaaS	114	■	
S2M94AAAS	XO	HPE ANW SSE FndP SCSP 1 3yr Sub SaaS	574	■	
S2M95AAAS	XO	HPE ANW SSE FndP SCSP 1K 3yr Sub SaaS	429	■	
S2M96AAAS	XO	HPE ANW SSE FndP SCSP 10K 3yr Sub SaaS	343	■	
S3W55AAAS	XO	HPE ANW SSE FndP SCSP 1 5yr Sub SaaS	956	■	
S3W56AAAS	XO	HPE ANW SSE FndP SCSP 1K 5yr Sub SaaS	716	■	
S3W57AAAS	XO	HPE ANW SSE FndP SCSP 10K 5yr Sub SaaS	571	■	
S3W37AAAS	XO	HPE ANW SSE Fnd SCSP 1 5yr Sub SaaS	576	■	
S3W38AAAS	XO	HPE ANW SSE Fnd SCSP 1K 5yr Sub SaaS	431	■	
S3W39AAAS	XO	HPE ANW SSE Fnd SCSP 10K 5yr Sub SaaS	343	■	
S4C77AAAS	XO	HPE ANW SSE FndP SCSP 1 5yr An Sub SaaS	1 054	■	
S4C78AAAS	XO	HPE ANW SSE FndP SCSP 1K 5yr An Sub SaaS	789	■	
S4C79AAAS	XO	HPE ANW SSE FndP SCSP 10K 5yr An Sub SaaS	629	■	
S4C83AAAS	XO	HPE ANW SSE Fnd SCSP 1 5yr An Sub SaaS	635	■	
S4C84AAAS	XO	HPE ANW SSE Fnd SCSP 1K 5yr An Sub SaaS	475	■	
S4C85AAAS	XO	HPE ANW SSE Fnd SCSP 10K 5yr An Sub SaaS	378	■	
S4E31AAAS	XO	HPE ANW SSE FndP SCSP 1 3yr An Sub SaaS	633	■	
S4E32AAAS	XO	HPE ANW SSE FndP SCSP 1K 3yr An Sub SaaS	473	■	
S4E33AAAS	XO	HPE ANW SSE FndP SCSP 10K 3yr An Sub SaaS	378	■	
S4E37AAAS	XO	HPE ANW SSE Fnd SCSP 1 3yr An Sub SaaS	381	■	
S4E38AAAS	XO	HPE ANW SSE Fnd SCSP 1K 3yr An Sub SaaS	285	■	
S4E39AAAS	XO	HPE ANW SSE Fnd SCSP 10K 3yr An Sub SaaS	227	■	
S4E18AAAS	XO	HPE ANW SSE Fnd SCSP 1 3yr Or Sub SaaS	391	■	
S4E19AAAS	XO	HPE ANW SSE Fnd SCSP 1K 3yr Or Sub SaaS	292	■	
S4E20AAAS	XO	HPE ANW SSE Fnd SCSP 10K 3yr Or Sub SaaS	233	■	
S4F46AAAS	XO	HPE ANW SSE FndP SCSP 1 3yr Or Sub SaaS	648	■	
S4F47AAAS	XO	HPE ANW SSE FndP SCSP 1K 3yr Or Sub SaaS	485	■	
S4F48AAAS	XO	HPE ANW SSE FndP SCSP 10K 3yr Or Sub SaaS	387	■	
S4F49AAAS	XO	HPE ANW SSE FndP SCSP 1 5yr Or Sub SaaS	1 081	■	
S4F50AAAS	XO	HPE ANW SSE FndP SCSP 1K 5yr Or Sub SaaS	809	■	
S4F51AAAS	XO	HPE ANW SSE FndP SCSP 10K 5yr Or Sub SaaS	646	■	
S4F55AAAS	XO	HPE ANW SSE Fnd SCSP 1 5yr Or Sub SaaS	651	■	
S4F56AAAS	XO	HPE ANW SSE Fnd SCSP 1K 5yr Or Sub SaaS	487	■	
S4F57AAAS	XO	HPE ANW SSE Fnd SCSP 10K 5yr Or Sub SaaS	388	■	
S4G12AAAS	XO	HPE ANW SSE Fnd SCSP 1 1yr Or Sub SaaS	130	■	
S4G13AAAS	XO	HPE ANW SSE Fnd SCSP 1K 1yr Or Sub SaaS	87	■	
S4G14AAAS	XO	HPE ANW SSE Fnd SCSP 10K 1yr Or Sub SaaS	78	■	
S4G21AAAS	XO	HPE ANW SSE FndP SCSP 1 1yr Or Sub SaaS	216	■	
S4G22AAAS	XO	HPE ANW SSE FndP SCSP 1K 1yr Or Sub SaaS	162	■	
S4G23AAAS	XO	HPE ANW SSE FndP SCSP 10K 1yr Or Sub SaaS	129	■	
S5N20AAAS	XO	HPE ANW SSE FndP SCSP 1 1yr Mth Sub SaaS	217	■	
S5N21AAAS	XO	HPE ANW SSE FndP SCSP 1K 1y Mth Sub SaaS	163	■	
S5N22AAAS	XO	HPE ANW SSE FndP SCSP 10K 1y Mth Sub SaaS	130	■	
S5P05AAAS	XO	HPE ANW SSE FndP SCSP 1 3yr Mth Sub SaaS	652	■	
S5P06AAAS	XO	HPE ANW SSE FndP SCSP 1K 3yr Mth Sub SaaS	488	■	
S5P07AAAS	XO	HPE ANW SSE FndP SCSP 10K 3yr Mth Sub SaaS	390	■	
S5P08AAAS	XO	HPE ANW SSE FndP SCSP 1 5yr Mth Sub SaaS	1 087	■	
S5P09AAAS	XO	HPE ANW SSE FndP SCSP 1K 5y Mth Sub SaaS	814	■	
S5P10AAAS	XO	HPE ANW SSE FndP SCSP 10K 5y Mth Sub SaaS	649	■	

Souscription SSE ZTNA/SWG Foundation Plus + support "premier"			Prix public € HT	Variation de Prix	Foundation Care incontournable*	NEW
50H52AAS	XO	HPE ANW SSE FndP PCSP 1 1yr Sub SaaS	204	■		
50H53AAS	XO	HPE ANW SSE FndP PCSP 1K 1yr Sub SaaS	154	■		
50H54AAS	XO	HPE ANW SSE FndP PCSP 10K 1yr Sub SaaS	123	■		
50H58AAS	XO	HPE ANW SSE FndP PCSP 1 3yr Sub SaaS	613	■		
50H59AAS	XO	HPE ANW SSE FndP PCSP 1K 3yr Sub SaaS	461	■		
50H60AAS	XO	HPE ANW SSE FndP PCSP 10K 3yr Sub SaaS	368	■		
53Y18AAS	XO	HPE ANW SSE FndP PCSP 1 5yr Sub SaaS	1 021	■		
53Y19AAS	XO	HPE ANW SSE FndP PCSP 1K 5yr Sub SaaS	769	■		
53Y20AAS	XO	HPE ANW SSE FndP PCSP 10K 5yr Sub SaaS	614	■		
54B85AAS	XO	HPE ANW SSE FndP PCSP 1 3yr An Sub SaaS	675	■		
54B86AAS	XO	HPE ANW SSE FndP PCSP 1K 3yr An Sub SaaS	508	■		
54B87AAS	XO	HPE ANW SSE FndP PCSP 10K 3yr An Sub SaaS	406	■		
54C71AAS	XO	HPE ANW SSE FndP PCSP 1 5yr An Sub SaaS	1 126	■		
54C72AAS	XO	HPE ANW SSE FndP PCSP 1K 5yr An Sub SaaS	847	■		
54C73AAS	XO	HPE ANW SSE FndP PCSP 10K 5yr An Sub SaaS	676	■		
54F10AAS	XO	HPE ANW SSE FndP PCSP 1 3yr Or Sub SaaS	692	■		
54F14AAS	XO	HPE ANW SSE FndP PCSP 1K 3yr Or Sub SaaS	521	■		
54F18AAS	XO	HPE ANW SSE FndP PCSP 10K 3yr Or Sub SaaS	416	■		
54F21AAS	XO	HPE ANW SSE FndP PCSP 1 5yr Or Sub SaaS	1 154	■		
54F23AAS	XO	HPE ANW SSE FndP PCSP 1K 5yr Or Sub SaaS	869	■		
54F45AAS	XO	HPE ANW SSE FndP PCSP 10K 5yr Or Sub SaaS	694	■		
54G18AAS	XO	HPE ANW SSE FndP PCSP 1 1yr Or Sub SaaS	231	■		
54G19AAS	XO	HPE ANW SSE FndP PCSP 1K 1yr Or Sub SaaS	174	■		
54G20AAS	XO	HPE ANW SSE FndP PCSP 10K 1yr Or Sub SaaS	139	■		
55N17AAS	XO	HPE ANW SSE FndP PCSP 1 1yr Mth Sub SaaS	232	■		
55N16AAS	XO	HPE ANW SSE FndP PCSP 1K 1yr Mth Sub SaaS	175	■		
55N19AAS	XO	HPE ANW SSE FndP PCSP 10K 1yr Mth Sub SaaS	140	■		
55N89AAS	XO	HPE ANW SSE FndP PCSP 1 3yr Mth Sub SaaS	697	■		
55N91AAS	XO	HPE ANW SSE FndP PCSP 1K 3yr Mth Sub SaaS	525	■		
55N93AAS	XO	HPE ANW SSE FndP PCSP 10K 3yr Mth Sub SaaS	419	■		
55N95AAS	XO	HPE ANW SSE FndP PCSP 1 5yr Mth Sub SaaS	1 161	■		
55N97AAS	XO	HPE ANW SSE FndP PCSP 1K 5yr Mth Sub SaaS	874	■		
55P04AAS	XO	HPE ANW SSE FndP PCSP 10K 5yr Mth Sub SaaS	698	■		

Souscription SSE ZTNA/SWG/CASB Advanced + support "basic"			Prix public € HT	Variation de Prix	Foundation Care incontournable*	NEW
50H61AAS	XO	HPE ANW SSE Adv BCSP 1 1yr Sub SaaS	372	■		
50H62AAS	XO	HPE ANW SSE Adv BCSP 1K 1yr Sub SaaS	279	■		
50H63AAS	XO	HPE ANW SSE Adv BCSP 10K 1yr Sub SaaS	223	■		
50H67AAS	XO	HPE ANW SSE Adv BCSP 1 3yr Sub SaaS	1 116	■		
50H68AAS	XO	HPE ANW SSE Adv BCSP 1K 3yr Sub SaaS	837	■		
50H69AAS	XO	HPE ANW SSE Adv BCSP 10K 3yr Sub SaaS	669	■		
53Y00AAS	XO	HPE ANW SSE Adv BCSP 1 5yr Sub SaaS	1 859	■		
53Y01AAS	XO	HPE ANW SSE Adv BCSP 1K 5yr Sub SaaS	1 396	■		
53Y02AAS	XO	HPE ANW SSE Adv BCSP 10K 5yr Sub SaaS	1 115	■		
54C59AAS	XO	HPE ANW SSE Adv BCSP 1 5yr An Sub SaaS	2 049	■		
54C51AAS	XO	HPE ANW SSE Adv BCSP 1K 5yr An Sub SaaS	1 538	■		
54D00AAS	XO	HPE ANW SSE Adv BCSP 10K 5yr An Sub SaaS	1 229	■		
54D65AAS	XO	HPE ANW SSE Adv BCSP 1 3yr An Sub SaaS	1 229	■		
54D66AAS	XO	HPE ANW SSE Adv BCSP 1K 3yr An Sub SaaS	923	■		
54D67AAS	XO	HPE ANW SSE Adv BCSP 10K 3yr An Sub SaaS	737	■		
54D37AAS	XO	HPE ANW SSE Adv BCSP 1 3yr Or Sub SaaS	1 261	■		
54D38AAS	XO	HPE ANW SSE Adv BCSP 1K 3yr Or Sub SaaS	946	■		
54D39AAS	XO	HPE ANW SSE Adv BCSP 10K 3yr Or Sub SaaS	756	■		
54F79AAS	XO	HPE ANW SSE Adv BCSP 1 5yr Or Sub SaaS	2 101	■		
54F80AAS	XO	HPE ANW SSE Adv BCSP 1K 5yr Or Sub SaaS	1 577	■		
54F81AAS	XO	HPE ANW SSE Adv BCSP 10K 5yr Or Sub SaaS	1 260	■		
54G24AAS	XO	HPE ANW SSE Adv BCSP 1 1yr Or Sub SaaS	420	■		
54G25AAS	XO	HPE ANW SSE Adv BCSP 1K 1yr Or Sub SaaS	315	■		
54G26AAS	XO	HPE ANW SSE Adv BCSP 10K 1yr Or Sub SaaS	252	■		
55N23AAS	XO	HPE ANW SSE Adv BCSP 1 1yr Mth Sub SaaS	423	■		
55N24AAS	XO	HPE ANW SSE Adv BCSP 1K 1yr Mth Sub SaaS	317	■		
55N25AAS	XO	HPE ANW SSE Adv BCSP 10K 1yr Mth Sub SaaS	254	■		
55P23AAS	XO	HPE ANW SSE Adv BCSP 1 5yr Mth Sub SaaS	2 114	■		
55P24AAS	XO	HPE ANW SSE Adv BCSP 1K 5yr Mth Sub SaaS	1 587	■		
55P25AAS	XO	HPE ANW SSE Adv BCSP 10K 5yr Mth Sub SaaS	1 268	■		
55P33AAS	XO	HPE ANW SSE Fnd BCSP 1 1yr Mth Sub SaaS	127	■		
55P35AAS	XO	HPE ANW SSE Fnd BCSP 1K 1yr Mth Sub SaaS	95	■		
55P37AAS	XO	HPE ANW SSE Fnd BCSP 10K 1yr Mth Sub SaaS	76	■		
55P70AAS	XO	HPE ANW SSE Adv BCSP 1 3yr Mth Sub SaaS	1 269	■		
55P71AAS	XO	HPE ANW SSE Adv BCSP 1K 3yr Mth Sub SaaS	952	■		
55P72AAS	XO	HPE ANW SSE Adv BCSP 10K 3yr Mth Sub SaaS	761	■		

Souscription SSE ZTNA/SWG/CASB Advanced + support "select"			Prix public € HT	Variation de Prix	Foundation Care incontournable*	NEW
52N15AAS	XO	HPE ANW SSE Adv SCS 1 1yr Sub SaaS	385	■		
52N16AAS	XO	HPE ANW SSE Adv SCS 1K 1yr Sub SaaS	288	■		
52N17AAS	XO	HPE ANW SSE Adv SCS 10K 1yr Sub SaaS	229	■		
52N21AAS	XO	HPE ANW SSE Adv SCS 1 3yr Sub SaaS	1 154	■		
52N22AAS	XO	HPE ANW SSE Adv SCS 1K 3yr Sub SaaS	863	■		
52N23AAS	XO	HPE ANW SSE Adv SCS 10K 3yr Sub SaaS	688	■		
53W73AAS	XO	HPE ANW SSE Adv SCS 1 5yr Sub SaaS	1 923	■		
53W74AAS	XO	HPE ANW SSE Adv SCS 1K 5yr Sub SaaS	1 438	■		
53W75AAS	XO	HPE ANW SSE Adv SCS 10K 5yr Sub SaaS	1 147	■		
54D10AAS	XO	HPE ANW SSE Adv SCS 1 5yr An Sub SaaS	2 119	■		
54D11AAS	XO	HPE ANW SSE Adv SCS 1K 5yr An Sub SaaS	1 585	■		
54D12AAS	XO	HPE ANW SSE Adv SCS 10K 5yr An Sub SaaS	1 264	■		
54D77AAS	XO	HPE ANW SSE Adv SCS 1 3yr An Sub SaaS	1 272	■		
54D78AAS	XO	HPE ANW SSE Adv SCS 1K 3yr An Sub SaaS	951	■		
54D79AAS	XO	HPE ANW SSE Adv SCS 10K 3yr An Sub SaaS	759	■		
54D94AAS	XO	HPE ANW SSE Adv SCS 1 3yr Or Sub SaaS	1 304	■		
54D96AAS	XO	HPE ANW SSE Adv SCS 1K 3yr Or Sub SaaS	975	■		
54D51AAS	XO	HPE ANW SSE Adv SCS 10K 3yr Or Sub SaaS	778	■		
54E64AAS	XO	HPE ANW SSE Adv SCS 1 1yr Or Sub SaaS	435	■		
54E69AAS	XO	HPE ANW SSE Adv SCS 1K 1yr Or Sub SaaS	325	■		
54E73AAS	XO	HPE ANW SSE Adv SCS 10K 1yr Or Sub SaaS	259	■		
54F91AAS	XO	HPE ANW SSE Adv SCS 1 5yr Or Sub SaaS	2 173	■		
54F92AAS	XO	HPE ANW SSE Adv SCS 1K 5yr Or Sub SaaS	1 625	■		
54G71AAS	XO	HPE ANW SSE Adv SCS 10K 5yr Or Sub SaaS	1 297	■		
55N71AAS	XO	HPE ANW SSE Adv SCS 1 1yr Mth Sub SaaS	437	■		
55N73AAS	XO	HPE ANW SSE Adv SCS 1K 1yr Mth Sub SaaS	327	■		
55N74AAS	XO	HPE ANW SSE Adv SCS 10K 1yr Mth Sub SaaS	261	■		
55P29AAS	XO	HPE ANW SSE Adv SCS 1 5yr Mth Sub SaaS	2 186	■		
55P31AAS	XO	HPE ANW SSE Adv SCS 1K 5yr Mth Sub SaaS	1 635	■		
55P76AAS	XO	HPE ANW SSE Adv SCS 1 3yr Mth Sub SaaS	1 312	■		
55P77AAS	XO	HPE ANW SSE Adv SCS 1K 3yr Mth Sub SaaS	981	■		
55P78AAS	XO	HPE ANW SSE Adv SCS 10K 3yr Mth Sub SaaS	783	■		

Souscription SSE ZTNA/SWG/CASB Advanced + support "premier"			Prix public € HT	Variation de Prix	Foundation Care incontournable*	NEW
S0H81AAS	XO	HPE ANW SSE Adv PCSP 1 1yr Sub SaaS	410	■		
S0H82AAS	XO	HPE ANW SSE Adv PCSP 1K 1yr Sub SaaS	308	■		
S0H83AAS	XO	HPE ANW SSE Adv PCSP 10K 1yr Sub SaaS	246	■		
S0H87AAS	XO	HPE ANW SSE Adv PCSP 1 3yr Sub SaaS	1 231	■		
S0H88AAS	XO	HPE ANW SSE Adv PCSP 1K 3yr Sub SaaS	925	■		
S0H89AAS	XO	HPE ANW SSE Adv PCSP 10K 3yr Sub SaaS	739	■		
S3X65AAS	XO	HPE ANW SSE Adv PCSP 1 5yr Sub SaaS	2 051	■		
S3X66AAS	XO	HPE ANW SSE Adv PCSP 1K 5yr Sub SaaS	1 541	■		
S3X68AAS	XO	HPE ANW SSE Adv PCSP 10K 5yr Sub SaaS	1 232	■		
S4D04AAS	XO	HPE ANW SSE Adv PCSP 1 5yr An Sub SaaS	2 261	■		
S4D05AAS	XO	HPE ANW SSE Adv PCSP 1K 5yr An Sub SaaS	1 699	■		
S4D06AAS	XO	HPE ANW SSE Adv PCSP 10K 5yr An Sub SaaS	1 357	■		
S4D07AAS	XO	HPE ANW SSE Adv PCSP 1 3yr An Sub SaaS	1 356	■		
S4D72AAS	XO	HPE ANW SSE Adv PCSP 1K 3yr An Sub SaaS	1 019	■		
S4D73AAS	XO	HPE ANW SSE Adv PCSP 10K 3yr An Sub SaaS	814	■		
S4D43AAS	XO	HPE ANW SSE Adv PCSP 1 3yr Or Sub SaaS	1 391	■		
S4D44AAS	XO	HPE ANW SSE Adv PCSP 1K 3yr Or Sub SaaS	1 045	■		
S4D45AAS	XO	HPE ANW SSE Adv PCSP 10K 3yr Or Sub SaaS	835	■		
S4F85AAS	XO	HPE ANW SSE Adv PCSP 1 5yr Or Sub SaaS	2 318	■		
S4F86AAS	XO	HPE ANW SSE Adv PCSP 1K 5yr Or Sub SaaS	1 742	■		
S4F87AAS	XO	HPE ANW SSE Adv PCSP 10K 5yr Or Sub SaaS	1 392	■		
S4G27AAS	XO	HPE ANW SSE Adv PCSP 1 1yr Or Sub SaaS	464	■		
S4G28AAS	XO	HPE ANW SSE Adv PCSP 1K 1yr Or Sub SaaS	348	■		
S4G29AAS	XO	HPE ANW SSE Adv PCSP 10K 1yr Or Sub SaaS	278	■		
S5N26AAS	XO	HPE ANW SSE Adv PCSP 1 1yr Mth Sub SaaS	466	■		
S5N27AAS	XO	HPE ANW SSE Adv PCSP 1K 1yr Mth Sub SaaS	351	■		
S5N28AAS	XO	HPE ANW SSE Adv PCSP 10K 1yr Mth Sub SaaS	280	■		
S5P26AAS	XO	HPE ANW SSE Adv PCSP 1 5yr Mth Sub SaaS	2 332	■		
S5P27AAS	XO	HPE ANW SSE Adv PCSP 1K 5yr Mth Sub SaaS	1 753	■		
S5P28AAS	XO	HPE ANW SSE Adv PCSP 10K 5yr Mth Sub SaaS	1 400	■		
S5P73AAS	XO	HPE ANW SSE Adv PCSP 1 3yr Mth Sub SaaS	1 399	■		
S5P74AAS	XO	HPE ANW SSE Adv PCSP 1K 3yr Mth Sub SaaS	1 052	■		
S5P75AAS	XO	HPE ANW SSE Adv PCSP 10K 3yr Mth Sub SaaS	840	■		

Souscription SSE ZTNA/SWG/CASB/DEM & Local Edge "Advanced Plus" + support "basic"			Prix public € HT	Variation de Prix	Foundation Care incontournable*	NEW
S0H71AAS	XO	HPE ANW SSE AdvP BCSP 1 1yr Sub SaaS	557	■		
S0H72AAS	XO	HPE ANW SSE AdvP BCSP 1K 1yr Sub SaaS	418	■		
S0H73AAS	XO	HPE ANW SSE AdvP BCSP 10K 1yr Sub SaaS	334	■		
S0H77AAS	XO	HPE ANW SSE AdvP BCSP 1 3yr Sub SaaS	1 672	■		
S0H78AAS	XO	HPE ANW SSE AdvP BCSP 1K 3yr Sub SaaS	1 254	■		
S0H79AAS	XO	HPE ANW SSE AdvP BCSP 10K 3yr Sub SaaS	1 003	■		
S3Y06AAS	XO	HPE ANW SSE AdvP BCSP 1 5yr Sub SaaS	2 787	■		
S3Y07AAS	XO	HPE ANW SSE AdvP BCSP 1K 5yr Sub SaaS	2 089	■		
S3X57AAS	XO	HPE ANW SSE AdvP BCSP 10K 5yr Sub SaaS	1 672	■		
S4B91AAS	XO	HPE ANW SSE AdvP BCSP 1 3yr An Sub SaaS	1 843	■		
S4B92AAS	XO	HPE ANW SSE AdvP BCSP 1K 3yr An Sub SaaS	1 381	■		
S4B93AAS	XO	HPE ANW SSE AdvP BCSP 10K 3yr An Sub SaaS	1 106	■		
S4D16AAS	XO	HPE ANW SSE AdvP BCSP 1 5yr An Sub SaaS	3 071	■		
S4D17AAS	XO	HPE ANW SSE AdvP BCSP 1K 5yr An Sub SaaS	2 302	■		
S4D18AAS	XO	HPE ANW SSE AdvP BCSP 10K 5yr An Sub SaaS	1 843	■		
S4G52AAS	XO	HPE ANW SSE AdvP BCSP 1 1yr Or Sub SaaS	630	■		
S4G53AAS	XO	HPE ANW SSE AdvP BCSP 1K 1yr Or Sub SaaS	472	■		
S4G54AAS	XO	HPE ANW SSE AdvP BCSP 10K 1yr Or Sub SaaS	378	■		
S4G61AAS	XO	HPE ANW SSE AdvP BCSP 1 3yr Or Sub SaaS	1 890	■		
S4G62AAS	XO	HPE ANW SSE AdvP BCSP 1K 3yr Or Sub SaaS	1 417	■		
S4G63AAS	XO	HPE ANW SSE AdvP BCSP 10K 3yr Or Sub SaaS	1 134	■		
S4G75AAS	XO	HPE ANW SSE AdvP BCSP 1 5yr Or Sub SaaS	3 149	■		
S4G76AAS	XO	HPE ANW SSE AdvP BCSP 1K 5yr Or Sub SaaS	2 361	■		
S4G77AAS	XO	HPE ANW SSE AdvP BCSP 10K 5yr Or Sub SaaS	1 889	■		
S5N43AAS	XO	HPE ANW SSE AdvP BCSP 1 1yr Mth Sub SaaS	634	■		
S5N44AAS	XO	HPE ANW SSE AdvP BCSP 1K 1yr Mth Sub SaaS	475	■		
S5N45AAS	XO	HPE ANW SSE AdvP BCSP 10K 1yr Mth Sub SaaS	380	■		
S5N52AAS	XO	HPE ANW SSE AdvP BCSP 1 3yr Mth Sub SaaS	1 901	■		
S5N53AAS	XO	HPE ANW SSE AdvP BCSP 1K 3yr Mth Sub SaaS	1 425	■		
S5P86AAS	XO	HPE ANW SSE AdvP BCSP 10K 3yr Mth Sub SaaS	1 141	■		
S5P94AAS	XO	HPE ANW SSE AdvP BCSP 1 5yr Mth Sub SaaS	3 169	■		
S5P95AAS	XO	HPE ANW SSE AdvP BCSP 1K 5yr Mth Sub SaaS	2 375	■		
S5P96AAS	XO	HPE ANW SSE AdvP BCSP 10K 5yr Mth Sub SaaS	1 901	■		

Souscription SSE ZTNA/SWG/CASB/DEM & Local Edge "Advanced Plus + support "select"			Prix public € HT	Variation de Prix	Foundation Care incontournable*	NEW
S2N06AAS	XO	HPE ANW SSE AdvP SCSP 1 1yr Sub SaaS	578	■		
S2N07AAS	XO	HPE ANW SSE AdvP SCSP 1K 1yr Sub SaaS	432	■		
S2N08AAS	XO	HPE ANW SSE AdvP SCSP 10K 1yr Sub SaaS	345	■		
S2N12AAS	XO	HPE ANW SSE AdvP SCSP 1 3yr Sub SaaS	1 733	■		
S2N13AAS	XO	HPE ANW SSE AdvP SCSP 1K 3yr Sub SaaS	1 296	■		
S2N14AAS	XO	HPE ANW SSE AdvP SCSP 10K 3yr Sub SaaS	1 034	■		
S3W43AAS	XO	HPE ANW SSE AdvP SCSP 1 5yr Sub SaaS	2 889	■		
S3W44AAS	XO	HPE ANW SSE AdvP SCSP 1K 5yr Sub SaaS	2 161	■		
S3W45AAS	XO	HPE ANW SSE AdvP SCSP 10K 5yr Sub SaaS	1 724	■		
S4C03AAS	XO	HPE ANW SSE AdvP SCSP 1 3yr An Sub SaaS	1 910	■		
S4C04AAS	XO	HPE ANW SSE AdvP SCSP 1K 3yr An Sub SaaS	1 428	■		
S4C05AAS	XO	HPE ANW SSE AdvP SCSP 10K 3yr An Sub SaaS	1 140	■		
S4E08AAS	XO	HPE ANW SSE AdvP SCSP 1 5yr An Sub SaaS	3 184	■		
S4E09AAS	XO	HPE ANW SSE AdvP SCSP 1K 5yr An Sub SaaS	2 381	■		
S4E10AAS	XO	HPE ANW SSE AdvP SCSP 10K 5yr An Sub SaaS	1 900	■		
S4G58AAS	XO	HPE ANW SSE AdvP SCSP 1 1yr Or Sub SaaS	653	■		
S4G59AAS	XO	HPE ANW SSE AdvP SCSP 1K 1yr Or Sub SaaS	488	■		
S4G60AAS	XO	HPE ANW SSE AdvP SCSP 10K 1yr Or Sub SaaS	390	■		
S4G67AAS	XO	HPE ANW SSE AdvP SCSP 1 3yr Or Sub SaaS	1 959	■		
S4G68AAS	XO	HPE ANW SSE AdvP SCSP 1K 3yr Or Sub SaaS	1 465	■		
S4G69AAS	XO	HPE ANW SSE AdvP SCSP 10K 3yr Or Sub SaaS	1 169	■		
S4G77AAS	XO	HPE ANW SSE AdvP SCSP 1 5yr Or Sub SaaS	3 265	■		
S4G88AAS	XO	HPE ANW SSE AdvP SCSP 1K 5yr Or Sub SaaS	2 441	■		
S4G89AAS	XO	HPE ANW SSE AdvP SCSP 10K 5yr Or Sub SaaS	1 948	■		
S5N49AAS	XO	HPE ANW SSE AdvP SCSP 1 1yr Mth Sub SaaS	657	■		
S5N50AAS	XO	HPE ANW SSE AdvP SCSP 1K 1yr Mth Sub SaaS	491	■		
S5N51AAS	XO	HPE ANW SSE AdvP SCSP 10K 1yr Mth Sub SaaS	392	■		
S5P90AAS	XO	HPE ANW SSE AdvP SCSP 1 3yr Mth Sub SaaS	1 971	■		
S5P91AAS	XO	HPE ANW SSE AdvP SCSP 1K 3yr Mth Sub SaaS	1 474	■		
S5P92AAS	XO	HPE ANW SSE AdvP SCSP 10K 3yr Mth Sub SaaS	1 176	■		
S5P93AAS	XO	HPE ANW SSE AdvP SCSP 1 5yr Mth Sub SaaS	1 304	■		
S5Q00AAS	XO	HPE ANW SSE AdvP SCSP 1 5yr Mth Sub SaaS	3 285	■		
S5Q01AAS	XO	HPE ANW SSE AdvP SCSP 1K 5yr Mth Sub SaaS	2 456	■		
S5Q02AAS	XO	HPE ANW SSE AdvP SCSP 10K 5yr Mth Sub SaaS	1 960	■		

Souscription SSE ZTNA/SWG/CASB/DEM & Local Edge "Advanced Plus + support "premier"			Prix public € HT	Variation de Prix	Foundation Care incontournable*	NEW
S0H90AAS	XO	HPE ANW SSE AdvP PCSP 1 1yr Sub SaaS	616	■		
S0H91AAS	XO	HPE ANW SSE AdvP PCSP 1K 1yr Sub SaaS	463	■		
S0H92AAS	XO	HPE ANW SSE AdvP PCSP 10K 1yr Sub SaaS	370	■		
S0H96AAS	XO	HPE ANW SSE AdvP PCSP 1 3yr Sub SaaS	1 849	■		
S0H97AAS	XO	HPE ANW SSE AdvP PCSP 1K 3yr Sub SaaS	1 389	■		
S0H98AAS	XO	HPE ANW SSE AdvP PCSP 10K 3yr Sub SaaS	1 110	■		
S3X79AAS	XO	HPE ANW SSE AdvP PCSP 1 5yr Sub SaaS	3 082	■		
S3X82AAS	XO	HPE ANW SSE AdvP PCSP 1K 5yr Sub SaaS	2 314	■		
S3X85AAS	XO	HPE ANW SSE AdvP PCSP 10K 5yr Sub SaaS	1 850	■		
S4B97AAS	XO	HPE ANW SSE AdvP PCSP 1 3yr An Sub SaaS	2 038	■		
S4B98AAS	XO	HPE ANW SSE AdvP PCSP 1K 3yr An Sub SaaS	1 530	■		
S4B99AAS	XO	HPE ANW SSE AdvP PCSP 10K 3yr An Sub SaaS	1 224	■		
S4D22AAS	XO	HPE ANW SSE AdvP PCSP 1 5yr An Sub SaaS	3 396	■		
S4D23AAS	XO	HPE ANW SSE AdvP PCSP 1K 5yr An Sub SaaS	2 550	■		
S4E04AAS	XO	HPE ANW SSE AdvP PCSP 10K 5yr An Sub SaaS	2 039	■		
S4G55AAS	XO	HPE ANW SSE AdvP PCSP 1 1yr Or Sub SaaS	696	■		
S4G56AAS	XO	HPE ANW SSE AdvP PCSP 1K 1yr Or Sub SaaS	523	■		
S4G57AAS	XO	HPE ANW SSE AdvP PCSP 10K 1yr Or Sub SaaS	418	■		
S4G64AAS	XO	HPE ANW SSE AdvP PCSP 1 3yr Or Sub SaaS	2 089	■		
S4G65AAS	XO	HPE ANW SSE AdvP PCSP 1K 3yr Or Sub SaaS	1 569	■		
S4G66AAS	XO	HPE ANW SSE AdvP PCSP 10K 3yr Or Sub SaaS	1 255	■		
S4G81AAS	XO	HPE ANW SSE AdvP PCSP 1 5yr Or Sub SaaS	3 482	■		
S4G82AAS	XO	HPE ANW SSE AdvP PCSP 1K 5yr Or Sub SaaS	2 615	■		
S4G83AAS	XO	HPE ANW SSE AdvP PCSP 10K 5yr Or Sub SaaS	2 091	■		
S5N46AAS	XO	HPE ANW SSE AdvP PCSP 1 1yr Mth Sub SaaS	701	■		
S5N47AAS	XO	HPE ANW SSE AdvP PCSP 1K 1yr Mth Sub SaaS	526	■		
S5N48AAS	XO	HPE ANW SSE AdvP PCSP 10K 1yr Mth Sub SaaS	421	■		
S5P87AAS	XO	HPE ANW SSE AdvP PCSP 1 3yr Mth Sub SaaS	2 102	■		
S5P88AAS	XO	HPE ANW SSE AdvP PCSP 1K 3yr Mth Sub SaaS	1 579	■		
S5P89AAS	XO	HPE ANW SSE AdvP PCSP 10K 3yr Mth Sub SaaS	1 263	■		
S5P97AAS	XO	HPE ANW SSE AdvP PCSP 1 5yr Mth Sub SaaS	3 504	■		
S5P98AAS	XO	HPE ANW SSE AdvP PCSP 1K 5yr Mth Sub SaaS	2 631	■		
S5P99AAS	XO	HPE ANW SSE AdvP PCSP 10K 5yr Mth Sub SaaS	2 104	■		

Ces licences sont des add-ons :

CMC (Managed Connector)

Le service Managed Connectors met en place des connecteurs dédiés pour les organisations, offrant une IP statique pour renforcer la sécurité et faciliter le contrôle des accès.

SASE SW GBW (à ajouter sur une offre Edge Connect SD-WAN ou individuellement) par pallier de 10M

Assurez une protection SWG depuis n'importe quel site, succursale ou emplacement distant grâce à des tunnels sécurisés, sans nécessité d'installer un agent. La bande passante SWG couvre toutes les fonctionnalités de sécurité web et est facturée en fonction de la consommation, plutôt que par utilisateur.

Souscription SSE CMC + support "basique"			Prix public € HT	Variation de Prix	Foundation Care incontournable*	NEW
S0J17AAS	XO	HPE ANW SSE CMC BCSP 1yr Sub SaaS	31 239	▬		
S0J19AAS	XO	HPE ANW SSE CMC BCSP 3yr Sub SaaS	93 718	▬		
S3W49AAS	XO	HPE ANW SSE CMC BCSP 5yr Sub SaaS	156 197	▬		
S4C11AAS	XO	HPE ANW SSE CMC BCSP 3yr An Sub SaaS	103 277	▬		
S4E03AAS	XO	HPE ANW SSE CMC BCSP 5yr An Sub SaaS	172 129	▬		
S4F16AAS	XO	HPE ANW SSE CMC BCSP 1yr Or Sub SaaS	35 301	▬		
S4F37AAS	XO	HPE ANW SSE CMC BCSP 3yr Or Sub SaaS	176 503	▬		
S4G96AAS	XO	HPE ANW SSE CMC BCSP 5yr Or Sub SaaS	105 902	▬		
S5M77AAS	XO	HPE ANW SSE CMC BCSP 3yr Mth Sub SaaS	106 557	▬		
S5N92AAS	XO	HPE ANW SSE CMC BCSP 1yr Mth Sub SaaS	35 519	▬		
S5P02AAS	XO	HPE ANW SSE CMC BCSP 5yr Mth Sub SaaS	177 596	▬		
Souscription SSE CMC + support "select"			Prix public € HT	Variation de Prix	Foundation Care incontournable*	NEW
S3X49AAS	XO	HPE ANW SSE CMC SCSP 1yr Sub SaaS	32 813	▬		
S3X62AAS	XO	HPE ANW SSE CMC SCSP 3yr Sub SaaS	98 439	▬		
S3W99AAS	XO	HPE ANW SSE CMC SCSP 5yr Sub SaaS	164 066	▬		
S4C22AAS	XO	HPE ANW SSE CMC SCSP 5yr An Sub SaaS	180 800	▬		
S4D83AAS	XO	HPE ANW SSE CMC SCSP 3yr An Sub SaaS	108 480	▬		
S4E52AAS	XO	HPE ANW SSE CMC SCSP 5yr Or Sub SaaS	185 395	▬		
S4G93AAS	XO	HPE ANW SSE CMC SCSP 1yr Or Sub SaaS	37 079	▬		
S4H00AAS	XO	HPE ANW SSE CMC SCSP 3yr Or Sub SaaS	111 237	▬		
S5M81AAS	XO	HPE ANW SSE CMC SCSP 3yr Mth Sub SaaS	111 926	▬		
S5N65AAS	XO	HPE ANW SSE CMC SCSP 5yr Mth Sub SaaS	186 543	▬		
S5Q05AAS	XO	HPE ANW SSE CMC SCSP 1yr Mth Sub SaaS	37 309	▬		
Souscription SSE CMC + support "premier"			Prix public € HT	Variation de Prix	Foundation Care incontournable*	NEW
S0J20AAS	XO	HPE ANW SSE CMC PCSP 1yr Sub SaaS	34 286	▬		
S0J22AAS	XO	HPE ANW SSE CMC PCSP 3yr Sub SaaS	102 857	▬		
S3W51AAS	XO	HPE ANW SSE CMC PCSP 5yr Sub SaaS	171 429	▬		
S4C20AAS	XO	HPE ANW SSE CMC PCSP 5yr An Sub SaaS	188 915	▬		
S4D81AAS	XO	HPE ANW SSE CMC PCSP 3yr An Sub SaaS	113 349	▬		
S4F19AAS	XO	HPE ANW SSE CMC PCSP 1yr Or Sub SaaS	38 743	▬		
S4F41AAS	XO	HPE ANW SSE CMC PCSP 3yr Or Sub SaaS	193 715	▬		
S4G98AAS	XO	HPE ANW SSE CMC PCSP 3yr Or Sub SaaS	116 229	▬		
S5M80AAS	XO	HPE ANW SSE CMC PCSP 3yr Mth Sub SaaS	116 949	▬		
S5N94AAS	XO	HPE ANW SSE CMC PCSP 1yr Mth Sub SaaS	38 983	▬		
S5P03AAS	XO	HPE ANW SSE CMC PCSP 5yr Mth Sub SaaS	194 915	▬		
Souscription SASE SW GBW + support "select"			Prix public € HT	Variation de Prix	Foundation Care incontournable*	NEW
S3X41AAS	XO	HPE ANW SASE SWGBW SCSP 10Mb 1y Sub SaaS	549	▬		
S3X43AAS	XO	HPE ANW SASE SWGBW SCSP 10Mb 3y Sub SaaS	1 646	▬		
S3W95AAS	XO	HPE ANW SASE SWGBW SCSP 10Mb 5y Sub SaaS	2 743	▬		
S4C06AAS	XO	HPE ANW SASE SWGBW SCSP 10Mb 5y An SaaS	3 022	▬		
S4C07AAS	XO	HPE ANW SASE SWGBW SCSP 10Mb 3y An SaaS	1 813	▬		
S4D53AAS	XO	HPE ANW SASE SWGBW SCSP 10Mb 3y Or SaaS	1 859	▬		
S4F31AAS	XO	HPE ANW SASE SWGBW SCSP 10Mb 1y Or SaaS	620	▬		
S4G91AAS	XO	HPE ANW SASE SWGBW SCSP 10Mb 5y Or SaaS	3 099	▬		
S5P00AAS	XO	HPE ANW SASE SWGBW SCSP 10Mb 1y Mth SaaS	624	▬		
S5P79AAS	XO	HPE ANW SASE SWGBW SCSP 10Mb 3y Mth SaaS	1 871	▬		
S5Q03AAS	XO	HPE ANW SASE SWGBW SCSP 10Mb 5y Mth SaaS	3 118	▬		

Souscription SASE SW GBW + support "premier"			Prix public € HT	Variation de Prix	Foundation Care incontournable*	NEW
S3X44AAS	XO	HPE ANW SASE SWGBW PCSP 10Mb 1y Sub SaaS	585	—		
S3X46AAS	XO	HPE ANW SASE SWGBW PCSP 10Mb 3y Sub SaaS	1 754	—		
S3W97AAS	XO	HPE ANW SASE SWGBW PCSP 10Mb 5y Sub SaaS	2 923	—		
S4C09AAS	XO	HPE ANW SASE SWGBW PCSP 10Mb 3y An SaaS	1 932	—		
S4E11AAS	XO	HPE ANW SASE SWGBW PCSP 10Mb 5y An SaaS	3 221	—		
S4D55AAS	XO	HPE ANW SASE SWGBW PCSP 10Mb 3y Or SaaS	1 981	—		
S4F33AAS	XO	HPE ANW SASE SWGBW PCSP 10Mb 1y Or SaaS	660	—		
S4G92AAS	XO	HPE ANW SASE SWGBW PCSP 10Mb 5y Or SaaS	3 302	—		
S5P01AAS	XO	HPE ANW SASE SWGBW PCSP 10Mb 1y Mth SaaS	665	—		
S5P80AAS	XO	HPE ANW SASE SWGBW PCSP 10Mb 3y Mth SaaS	1 994	—		
S5Q04AAS	XO	HPE ANW SASE SWGBW PCSP 10Mb 5y Mth SaaS	3 323	—		

SSE Gateway			Prix public € HT	Variation de Prix	Foundation Care incontournable*	NEW
S2M85AAS	XO	HPE ANW EC Hub Gtwy Ftdn 1y Sub SaaS	1 180	—		
S2M86AAS	XO	HPE ANW EC Hub Gtwy Adv 1y Sub SaaS	2 361	—		

SSE Sandboxing			Prix public € HT	Variation de Prix	Foundation Care incontournable*	NEW
S4C32AAS	XO	HPE ANW SSE Sandbox BCSP 1 5y An SaaS	238	■		
S4C33AAS	XO	HPE ANW SSE Sandbox PCSP 1 5y An SaaS	263	■		
S4C34AAS	XO	HPE ANW SSE Sandbox BCSP 1K 5y An SaaS	181	■		
S4C35AAS	XO	HPE ANW SSE Sandbox PCSP 1K 5y An SaaS	196	■		
S4C36AAS	XO	HPE ANW SSE Sandbox BCSP 10K 5y An SaaS	144	■		
S4C37AAS	XO	HPE ANW SSE Sandbox PCSP 10K 5y An SaaS	155	■		
S4C38AAS	XO	HPE ANW SSE Sandbox SCSP 1 5y An SaaS	248	■		
S4C39AAS	XO	HPE ANW SSE Sandbox SCSP 1K 5y An SaaS	186	■		
S4C40AAS	XO	HPE ANW SSE Sandbox SCSP 10K 5y An SaaS	150	■		
S4D86AAS	XO	HPE ANW SSE Sandbox BCSP 1 3y An SaaS	143	■		
S4D87AAS	XO	HPE ANW SSE Sandbox PCSP 1 3y An SaaS	158	■		
S4D90AAS	XO	HPE ANW SSE Sandbox BCSP 1K 3y An SaaS	109	■		
S4D91AAS	XO	HPE ANW SSE Sandbox PCSP 1K 3y An SaaS	118	■		
S4D94AAS	XO	HPE ANW SSE Sandbox BCSP 10K 3y An SaaS	86	■		
S4D95AAS	XO	HPE ANW SSE Sandbox PCSP 10K 3y An SaaS	93	■		
S4D97AAS	XO	HPE ANW SSE Sandbox SCSP 1 3y An SaaS	149	■		
S4D99AAS	XO	HPE ANW SSE Sandbox SCSP 1K 3y An SaaS	112	■		
S4E01AAS	XO	HPE ANW SSE Sandbox SCSP 10K 3y An SaaS	90	■		
S0H99AAS	XO	HPE ANW SSE Sandbox BCSP 1 1yr Sub SaaS	43	■		
S0J00AAS	XO	HPE ANW SSE Sandbox PCSP 1 1yr Sub SaaS	48	■		
S0J03AAS	XO	HPE ANW SSE Sandbox BCSP 1 3yr Sub SaaS	129	■		
S0J04AAS	XO	HPE ANW SSE Sandbox PCSP 1 3yr Sub SaaS	143	■		
S0J05AAS	XO	HPE ANW SSE Sandbox BCSP 1K 1yr Sub SaaS	33	■		
S0J06AAS	XO	HPE ANW SSE Sandbox PCSP 1K 1yr Sub SaaS	36	■		
S0J09AAS	XO	HPE ANW SSE Sandbox BCSP 1K 3yr Sub SaaS	99	■		
S0J10AAS	XO	HPE ANW SSE Sandbox PCSP 1K 3yr Sub SaaS	107	■		
S0J11AAS	XO	HPE ANW SSE Sandbox BCSP 10K 1y Sub SaaS	26	■		
S0J12AAS	XO	HPE ANW SSE Sandbox PCSP 10K 1y Sub SaaS	28	■		
S0J15AAS	XO	HPE ANW SSE Sandbox BCSP 10K 3y Sub SaaS	78	■		
S0J16AAS	XO	HPE ANW SSE Sandbox PCSP 10K 3y Sub SaaS	84	■		
S3W47AAS	XO	HPE ANW SSE Sandbox SCSP 10K 5y Sub SaaS	140	■		
S3X01AAS	XO	HPE ANW SSE Sandbox SCSP 1 5yr Sub SaaS	225	■		
S3X03AAS	XO	HPE ANW SSE Sandbox SCSP 1K 5yr Sub SaaS	169	■		
S3X05AAS	XO	HPE ANW SSE Sandbox SCSP 10K 5y Sub SaaS	136	■		
S3X64AAS	XO	HPE ANW SSE Sandbox SCSP 1 1yr Sub SaaS	45	■		
S3X69AAS	XO	HPE ANW SSE Sandbox SCSP 1 3yr Sub SaaS	135	■		
S3X71AAS	XO	HPE ANW SSE Sandbox SCSP 1K 1yr Sub SaaS	34	■		
S3X77AAS	XO	HPE ANW SSE Sandbox SCSP 1K 3yr Sub SaaS	101	■		
S3X80AAS	XO	HPE ANW SSE Sandbox SCSP 10K 1y Sub SaaS	27	■		
S3X83AAS	XO	HPE ANW SSE Sandbox SCSP 10K 3y Sub SaaS	82	■		
S3X86AAS	XO	HPE ANW SSE Sandbox BCSP 1 5yr Sub SaaS	215	■		
S3X91AAS	XO	HPE ANW SSE Sandbox PCSP 1 5yr Sub SaaS	239	■		
S3X94AAS	XO	HPE ANW SSE Sandbox BCSP 1K 5yr Sub SaaS	164	■		
S3X95AAS	XO	HPE ANW SSE Sandbox PCSP 1K 5yr Sub SaaS	178	■		
S3X98AAS	XO	HPE ANW SSE Sandbox BCSP 10K 5y Sub SaaS	131	■		
S4F22AAS	XO	HPE ANW SSE Sandbox SCSP 1 1y Or SaaS	51	■		
S4F25AAS	XO	HPE ANW SSE Sandbox SCSP 1K 1y Or SaaS	38	■		
S4F28AAS	XO	HPE ANW SSE Sandbox SCSP 10K 1y Or SaaS	31	■		
S4G31AAS	XO	HPE ANW SSE Sandbox BCSP 1 5y Or SaaS	244	■		
S4G32AAS	XO	HPE ANW SSE Sandbox PCSP 1 5y Or SaaS	270	■		
S4G35AAS	XO	HPE ANW SSE Sandbox BCSP 1K 5y Or SaaS	168	■		
S4G36AAS	XO	HPE ANW SSE Sandbox PCSP 1K 5y Or SaaS	202	■		
S4G39AAS	XO	HPE ANW SSE Sandbox BCSP 10K 5y Or SaaS	148	■		
S4G40AAS	XO	HPE ANW SSE Sandbox PCSP 10K 5y Or SaaS	158	■		
S4G42AAS	XO	HPE ANW SSE Sandbox SCSP 1 5y Or SaaS	254	■		
S4G44AAS	XO	HPE ANW SSE Sandbox SCSP 1K 5y Or SaaS	191	■		
S4G46AAS	XO	HPE ANW SSE Sandbox SCSP 10K 5y Or SaaS	154	■		
S4G47AAS	XO	HPE ANW SSE Sandbox BCSP 1K 1y Or SaaS	37	■		
S4G48AAS	XO	HPE ANW SSE Sandbox BCSP 10K 1y Or SaaS	30	■		
S4G49AAS	XO	HPE ANW SSE Sandbox PCSP 1 1y Or SaaS	54	■		
S4G50AAS	XO	HPE ANW SSE Sandbox PCSP 1K 1y Or SaaS	40	■		
S4G51AAS	XO	HPE ANW SSE Sandbox PCSP 10K 1y Or SaaS	32	■		
S4G94AAS	XO	HPE ANW SSE Sandbox BCSP 1 1y Or SaaS	46	■		
S4H03AAS	XO	HPE ANW SSE Sandbox BCSP 1 3y Or SaaS	146	■		
S4H04AAS	XO	HPE ANW SSE Sandbox PCSP 1 3y Or SaaS	162	■		
S4H07AAS	XO	HPE ANW SSE Sandbox BCSP 1K 3y Or SaaS	112	■		
S4H08AAS	XO	HPE ANW SSE Sandbox PCSP 1K 3y Or SaaS	121	■		
S4H11AAS	XO	HPE ANW SSE Sandbox BCSP 10K 3y Or SaaS	89	■		
S4H12AAS	XO	HPE ANW SSE Sandbox PCSP 10K 3y Or SaaS	95	■		
S4H14AAS	XO	HPE ANW SSE Sandbox SCSP 1 3y Or SaaS	153	■		
S4H16AAS	XO	HPE ANW SSE Sandbox SCSP 1K 3y Or SaaS	114	■		
S4H18AAS	XO	HPE ANW SSE Sandbox SCSP 10K 3y Or SaaS	93	■		
S5M82AAS	XO	HPE ANW SSE Sandbox BCSP 1 3y Mth SaaS	147	■		
S5M83AAS	XO	HPE ANW SSE Sandbox PCSP 1K 3y Mth SaaS	163	■		
S5M84AAS	XO	HPE ANW SSE Sandbox BCSP 1K 3y Mth SaaS	112	■		
S5M85AAS	XO	HPE ANW SSE Sandbox PCSP 1K 3y Mth SaaS	122	■		
S5M86AAS	XO	HPE ANW SSE Sandbox BCSP 10K 3y Mth SaaS	89	■		
S5M87AAS	XO	HPE ANW SSE Sandbox PCSP 10K 3y Mth SaaS	96	■		
S5M88AAS	XO	HPE ANW SSE Sandbox SCSP 1 3y Mth SaaS	153	■		
S5M89AAS	XO	HPE ANW SSE Sandbox SCSP 1K 3y Mth SaaS	115	■		
S5M90AAS	XO	HPE ANW SSE Sandbox SCSP 10K 3y Mth SaaS	93	■		
S5N29AAS	XO	HPE ANW SSE Sandbox BCSP 1 5y Mth SaaS	245	■		
S5N30AAS	XO	HPE ANW SSE Sandbox PCSP 1 5y Mth SaaS	272	■		
S5N31AAS	XO	HPE ANW SSE Sandbox BCSP 1K 5y Mth SaaS	187	■		
S5N32AAS	XO	HPE ANW SSE Sandbox PCSP 1K 5y Mth SaaS	203	■		
S5N33AAS	XO	HPE ANW SSE Sandbox BCSP 10K 5y Mth SaaS	149	■		
S5N34AAS	XO	HPE ANW SSE Sandbox PCSP 10K 5y Mth SaaS	160	■		
S5N35AAS	XO	HPE ANW SSE Sandbox SCSP 1 5y Mth SaaS	256	■		
S5N36AAS	XO	HPE ANW SSE Sandbox SCSP 1K 5y Mth SaaS	192	■		
S5N37AAS	XO	HPE ANW SSE Sandbox SCSP 10K 5y Mth SaaS	155	■		
S5N38AAS	XO	HPE ANW SSE Sandbox BCSP 1K 1y Mth SaaS	37	■		
S5N39AAS	XO	HPE ANW SSE Sandbox BCSP 10K 1y Mth SaaS	30	■		
S5N40AAS	XO	HPE ANW SSE Sandbox PCSP 1 1y Mth SaaS	54	■		
S5N41AAS	XO	HPE ANW SSE Sandbox PCSP 1K 1y Mth SaaS	41	■		
S5N42AAS	XO	HPE ANW SSE Sandbox PCSP 10K 1y Mth SaaS	32	■		
S5N96AAS	XO	HPE ANW SSE Sandbox SCSP 1 1y Mth SaaS	51	■		
S5N98AAS	XO	HPE ANW SSE Sandbox SCSP 1K 1y Mth SaaS	38	■		
S5N99AAS	XO	HPE ANW SSE Sandbox SCSP 10K 1y Mth SaaS	31	■		
S5Q06AAS	XO	HPE ANW SSE Sandbox BCSP 1 1y Mth SaaS	49	■		

5G privé - PSG

eSIM PSG			Prix public € HT	Variation de Prix	Foundation Care incontournable*	NEW
S4U17AAE	XO	HPE ANW PSG eSIM 10pk Bdl E-LTU	468	■		
S6G80AAE	XO	HPE ANW PSG Gen eSIM 10pk Bdl E-LTU	468	■		
S6G81AAE	XO	HPE ANW PSG Lab eSIM 10pk Bdl E-LTU	468	■		
S6G78A	X2	HPE ANW PSG Gen SIM 10pk Bdl	468	■		
S6G79A	X2	HPE ANW PSG Lab SIM 10pk Bdl	468	■		

Souscription 5G privé - PSG

Souscription 5G privé - PSG			Prix public € HT	Variation de Prix	Foundation Care incontournable*	NEW
S3Y74AAE	XO	HPE ANW PSG Device 1yr Sub E-STU	187	■		
S3Y75AAE	XO	HPE ANW PSG Device 3yr Sub E-STU	478	■		
S3Y76AAE	XO	HPE ANW PSG Device 5yr Sub E-STU	703	■		
S3Y77AAE	XO	HPE ANW PSG Device 7yr Sub E-STU	852	■		
S3Y78AAE	XO	HPE ANW PSG Device 10yr Sub E-STU	1 124	■		

